Daily British Colonist.

TWENTY-THIRD YEAR. } VICTORIA, BRITISH COLUMBIA, TUESDAY, SEPTEMBER 6, 1881. { VOLUME XLV NO. 69

Daily Colonist.

PUBLISHED EVERY DAY, EXCEPT MONDAY.

BY D. W. HIGGINS.

COLONIST BUILDING—GOVERNMENT STREET, FIRST DOOR NORTH OF THE POST OFFICE.

TERMS—INVARIABLY IN ADVANCE.

THE DAILY COLONIST—Per Year, (subject to Postage) ..... $10.
Parts of a year at the same rate.
Per Week (if delivered) ..... 25 Cents.
THE WEEKLY COLONIST—Postage free to any part of the Dominion $3
Six Months $2
Three Months $1

ISSUED EVERY TUESDAY MORNING IN TIME FOR THE MAILS

A Tale of Mermaids.

STRANGE DELUSION OF A COLORED WOMAN.

The Richmond *Dispatch* gives the marvellous story of a colored woman who, purporting to have escaped from Cuba, recently advertised for her mother, whom she had left in this country sixteen years ago. She represents that her name is Rosa Brooks, *alias* Grandison, the last name being given her from the family name of her former owners. Sixteen years ago, she says—just before the close of the late war—her young mistress, then living in this city, married a Mr. Grandison, of Havana, Cuba. They moved to his home, and she (Rosa), being only one year of age, was taken with them, and thus snatched from the very threshold of emancipation that soon followed. She grew up in the service of her new master and his family, and some time in June last became involved in a difficulty with one of the children that came nigh losing her life. It seems that in the altercation with the child she lost her temper and in an unlucky moment slapped it jaws. She says her act was considered such a high crime that "the Queen" was informed of it, and Her Royal Majesty decreed she should die. She was seated in the kitchen the next day, when the Queen, in all her pomp and pride, entered, and seizing a large carving knife began sharpening it for the dread execution. Making one desperate effort for her life she sprang through the door, scaled the walls of the city and plunged into the ocean. Her struggle with the waves had scarce well begun when the royal troops in pursuit fired upon her and she was wounded in seven places. Worn out with her fatiguing run and exhausted with the loss of blood she continued to battle for life, when, having swam some nine miles (being seven hours in the water) and on the point of giving up the ghost she was rescued by a band of mermaids. These fairy creatures, she represents, bore her to their homes in the rocky caverns along the seashore and showed her every attention, nursing her until she had entirely recovered; that they live like ordinary human beings and are as gentle and as kind as possible. When she was well they took her out into the ocean and placed her upon a vessel bound to Galveston, at which port she arrived safely, and thence made her way to Richmond in search of her mother, Sarah Brooks.

Syndicate Profits.

The Syndicate are already realizing handsome returns. According to their last published statement the net earnings for July were $60,467 15. The passengers traffic yielded $17,201 93, and freight $41,532 20. The total earnings for the corresponding month last year were $23,420 38, showing an increase of $37,047. The expenditure during July this year was $26,150 75, the profits to the company for that month being $34,317. When it is remembered that Canada Pacific railroading is yet in its infancy, some idea of the mammoth profits accruing to the company in after years may be formed. Certain portions of the road may prove a dead weight for a long time at least, but one can see at a glance that the returns from their lines over the fertile sections will cover all expenditure on the whole line and still leave a colossal margin. To this must be added the profits arising from the sale of 50,000 acres of fertile land and numerous town and city plots. The wealth of the gentlemen comprising the Syndicate, if they are not reckless spendthrifts, must shortly eclipse that of McKay and other Western millionaires.—*Globe.*

Sacrilege.

A British female came within an ace of stepping inside the sacred precincts of the House of Commons a fortnight ago. By simple sweetness of purpose she reached the swinging glass doors, to pass which is sacrilege. Her foot actually was on the threshold: one moment more and she would have reached to a place on the Treasury bench; but at the very moment an official spied her and arrested her further movements; half a second later and his interposition would have been of no avail. A thrill of horror must have passed through the country when the story of this narrow escape spread abroad. Women are only permitted to gaze upon the awful presence of the Commons of England through the bars of an iron cage inserted in the wall at one end of the hall. All that this audacious female wanted was to "speak a word to Mr. Gladstone" about some private business.

Blank Book Manufactory and Book Bindery.

Paper ruled to any pattern. Tickets Receipts, etc., numbered and perforated. Charts and maps mounted. The best classes of modern machinery employed. R. T. WILLIAMS, Government street, entrance through Messrs. Hibben & Co's store. *

SHOCKED TO DEATH.

A Man who Persisted in Playing with Electric Machinery.

BUFFALO, (N. Y.), Aug. 7.—A man named George Leonard Smith, a dock laborer, met with a remarkable death at the generating room of the Brush Electric Company, about ten o'clock. In company with some girls, he strayed into the generating room and amused himself and friends by leaning over the railing protecting the machinery, touching the brushes on the commutator with the fingers of the right hand and receiving light shocks, which he communicated to the girls by taking hold of them with his left hand. This kind of fun was indulged in for a few minutes, and then Smith made a move to take hold of the brushes with both hands. As he did so, the electrician, who had been a spectator, seized hold of him and held him back. He and his friends then left the premises. Half an hour later he returned alone, and evidently under the influence of liquor. Before any one could restrain him, he took hold of the brushes with both hands. Perceiving his situation, the electrician sprang to his side and struck his arms, endeavoring to break his hold on the machinery, and receiving a severe shock himself, without in any way loosing Smith's hold. The electrician shouted to the engineer to stop the engine, which was promptly done. When the electric current ceased, Smith's hold on the brushes loosened, and he fell back and expired almost instantly.

SLOW-GOING AUSTRALASIA.—The past decade has only added some 765,000 inhabitants to Australasia, representing an annual growth of 3.87 per cent. and much of this has been paid for by "assisted emigration." Victoria may be said to be declining, as it has only increased 103,000, against 210,000 in the previous ten years. The whole population of New Zealand is below that of several British provincial towns, and that of Tasmania a little larger than one or two London parishes. These figures are as striking a comment on the awful and wonderful amount of blow among Australians as their enormous indebtedness is. Queensland might very appropriately be dubbed Borrowland.

CANADIAN WINES.—Perhaps no branch of Canadian industry has made more rapid strides in the last fifteen years than that of the cultivation of the vine. Then but a few acres altogether could be found in Canada, but now hundreds of acres are devoted to vine-culture. Above all others the wines of the Vin Villa Vineyards, of Pelee Island, occupy the highest place in public estimation. The location of the Island has doubtless had much to do with this superiority, situated 15 miles south of the most southern point of the Canadian main land and the largest of the far-famed group of grape growing islands in Lake Erie, it enjoys several weeks of mild fall weather more than upon the mainland. By the latter fact the Pelee Island Vineyards are enabled to grow the Catawba to perfection, which is an impossibility upon the Canada main. The Wines of the Vin Villa Vineyards are today to be found upon the wine lists of most of the leading hotels in Canada and are obtainable from most of the leading family grocers and wine merchants. Fell & Co. have received per steamer Idaho a shipment of the above celebrated wines. See advertisement. *

So great is the faith reposed in Ayer's Pills by those who have given them a trial, that the consumption of them almost passes belief, far exceeding precedent. They cleanse the blood, improve the appetite, promote digestion, restore healthy action, and regulate every function. They are pleasant to take, gentle in their operation, yet thorough, searching, and powerful in subduing disease. *

ENGLISH, French, German and American Grand, Square and Upright Pianos and Organs at Bagnall's, Government street, Victoria. *

NOTICES.

NOTICE.

NOTICE IS HEREBY GIVEN THAT I INTEND to make application to the Chief Commissioner of Lands and Works for permission to purchase One hundred and sixty acres of land, more or less, situate at Nimkush River, Vancouver Island, and described as follows:—

Commencing at the North-east corner stake of the Nimkush Indian Reserve, which is situate about 10 chains North-easterly from the North side of the old village site, described in the Admiralty Chart as "Cherlakee;" thence true west, along the Northern boundary of said Indian Reserve for a distance of 40 chains; thence true North, for a distance of 40 chains; thence true East for a distance of 40 chains, more or or less, to the shore line on Johnson Strait; thence in a Southerly direction, following the said shore line of Johnson Strait, to the point of commencement, and containing 160 acres, more or less.

No mining claims or mineral lands are known to exist in the neighborhood.

S. A. SPENCER.

Victoria, B.C., August 3rd, 1881. au7

IN RE ESTATE OF EDWARD WILBY, DECEASED.

BY VIRTUE OF AUTHORITY GIVEN ME BY the Supreme Court of British Columbia to administer said estate, I hereby request all persons having claims thereon to send in the same within 30 days from date hereof, and all who are indebted to the same are requested to make prompt payment thereof to me. ESTHER WILBY,
Administratrix.

Victoria, 25th July, 1881. jy28 1m

NOTICE.

NOTICE IS HEREBY GIVEN, THAT WE INTEND to make application to purchase twenty-three thousand and forty (23,040) Acres of Crown Land situate at False Head, Broughton Strait and Rupert Arm, Quatsino Sound, Vancouver Island, British Columbia, commencing at the Southeast corner post of Section No. 1, Quatsino District, situate on Rupert Arm, Quatsimo Sound; thence true North following the East Boundary of said Section No. 1, 80 chains, more or less, to the Northeast corner of said section No. 1; thence true North two miles; thence true East nine miles; thence true North two miles, more or less, to False Head on Broughton Strait; thence in an Easterly direction to a point on the shore of Broughton Strait, four miles, more or less; thence true South two miles, more or less, to a point true East from the head of Rupert Arm; thence true West nine miles, more or less, to the head of Rupert Arm; thence in a Westerly direction, following the sinuosities of the shore to the initial point.

No mining claims or mineral lands are known to exist in the neighborhood.

J. ROLAND HETT,
M. W. WAITT,
DONALD McLEAN,
H. S. ROEBUCK,
ARTHUR STANHOPE FARWELL.

Victoria, B.C., May 30th, 1881. je21

NOTICE.

DURING THE TEMPORARY ABSENCE OF THE undersigned Mr. J. C. BALES will transact the business of the Lancashire Insurance Company.

A. R. GREEN.

Victoria, V.I., 20th July, 1881 jy21

MISCELLANEOUS.

—THE—

WHITE HOUSE

GOVERNMENT STREET,

VICTORIA,

—IS—

THE PLACE

TO GET

GOOD

VALUE

FOR

YOUR MONEY

IN

DRY GOODS

STALHO-CHUCK

MINING FLUME

COMPANY,

YALE BRITISH COLUMBIA.

THIS COMPANY IS ORGANIZED AS A PRIVATE Company, by Ernest B. C. Hanington, M. D., Thos. H. White, C. E., and William Teague, Esq., in Five Thousand Shares, with the intention of bringing water for mining purposes by means of a flume from the Stalho-Chuck Falls to the Flat opposite Yale.

This Flat is very extensive, and recent prospects by experienced miners have proved it to be not only extremely rich in

ALLUVIAL GOLD DEPOSITS,

But also to be without doubt a continuation of the

CELEBRATED HILL'S BAR LEAD.

The Flume, which is now nearly constructed, will carry One Hundred and Forty-Four inches of water which, at the usual rate of charges, will yield a

DAILY INCOME OF AT LEAST TY DOLLARS

After making allowances for waste and contingent expenses.

This amount would be doubled by supplying the same quantity of water to miners during the night.

Of the Five thousand Shares Four Thousand are taken by the promoters and

ONE THOUSAND ARE OFFERED FOR SALE

AT THE NOMINAL PRICE OF

$2 50 PER SHARE,

FULLY PAID UP AND CLEAR OF ALL LIABILITIES.

There is no doubt among miners that the Gold Deposits will yield from FIVE to TEN DOLLARS to the HAND for years to come, and the Directors of the Flume feel confident that the enterprise is free from speculation and that large profits may be realized upon by the Shareholders.

Applications for Shares must be made either to the President or Secretary before the 30th September next, when the books will be closed!

Intending Subscribers desiring information should address the Secretary.

ERNEST B. C. HANINGTON, M. D., President
THOS. H. WHITE, C. E., Esq., Treasurer
WILLIAM TEAGUE, ESQ., Secretary.
au25dw

ASK FOR

Union India Rubber Co.'s

Pure Para Gum

CRACKPROOF

RUBBER BOOTS AND COATS

BEWARE OF IMITATIONS!

Be sure the Boots are stamped *CRACK PROOF* on the heels, and have the *PURE GUM SPRINGS* on the foot and instep, which prevent their cracking or breaking. They will last twice as long as any others manufactured.

FOR SALE BY ALL DEALERS.

ALL KINDS RUBBER BELTING, PACKING, HOSE, SPRINGS, CLOTHING, BOOTS AND SHOES, Etc.

Goodyear Rubber Co.

R. H. PEASE, Jr., } Agents.
S. M. RUNYON, }
a129dw6m San Francisco

ANTI SELL PIANOS

LARGEST IN THE WORLD.
Most patents, premiums.
Durable 20,000 New and Second-hand Pianos $60 to $150. Instalment or Rent. Second-hand Five $20 Organs $5.

Agents Wanted. T. M. ANTISELL & CO.
Cor. Market & Powell, S. F., Cal.
mh27 1y

NOTICE.

FROM AND AFTER THIS DATE I WILL ONLY accept COIN FOR RENT, as well as for other Payments to be made to me.

LD. LOWENBERG.
30

EDUCATIONAL.

ANGELA COLLEGE

WILL REOPEN ON THURSDAY, SEPTEMBER 1st.

Applications for the new term may be made to Miss DUPONT at the College, on Wednesdays and Fridays between the hours of two and four p. m. au16

CRAMMAR SCHOOL.

THE GRAMMAR SCHOOL WILL RE OPEN (D. V.) on Monday, 29th August.

J. B. CHANTRELL,
Principal.
a 10 1m

COLLEGIATE SCHOOL.

MICHAELMAS TERM WILL BEGIN ON WEDnesday, September 7th, at 9 o'clock, when all pupils are requested to be present.

REV. CHARLES H. BADGELEY, M. A., Jesus College, Oxford, Principal.
REV. ALEX. ALLEN, B.A., Trinity College, Toronto, Vice-Principal.
au12

NOTICE.

THE PUBLIC SCHOOLS OF THIS CITY WILL reopen Monday, the 22nd inst.

ALEX. WILSON,
Secretary Board of School Trustees.
a 30

COLLEGIATE AND HIGH SCHOOL,
NEW WESTMINSTER, B.C.,
RE-OPENS AUGUST 8TH, 1881.

VISITORS—Rev. R. Jamieson, Moderator of Presbytery; Rev. C. Watson, Chairman of District.

BOARD OF MANAGEMENT—W. J. Armstrong, Esq., President; Rev. E. Robson, Secretary-Treasurer; J. S. Clute, Esq., C. G. Major, Esq.

FACULTY—H. M. Stramberg, B. A., Principal, Classics, Mathematics and History; Miss S. J. White, M. E. L., Vice Principal, Modern Languages, English Literature and Music.

Lottus McInnes, M.D., Anatomy, Physiology and Hygiene; John McMurphy, Sgt. Major Military Drill.

THIS INSTITUTION, OPEN TO BOTH SEXES, and possessing facilities unrivalled in the province for furnishing instruction in a High School and Collegiate course, is patronized by every section of the province and all the Protestant denominations. Pupils prepared for matriculation in any University, or for Teachers' Certificates in the various provincial grades. Separate Boarding Houses for male and female pupils, where they will be under the constant supervision of Principal and Vice-Principal respectively. Every possible provision for the physical, mental and moral welfare of the pupils, who will be expected to attend Divine Service on the Sabbath in Churches preferred by their parents or guardians.

EXPENSES. Tuition in full course, $15 per quarter; with use of piano or organ, $16 per quarter. Board, with furnished room, lights and fuel, $4 per week; Washing, 40 cts per doz.

Further information upon application to any member of the Board E. ROBSON,
P. O. Box 68. Secretary.
jy14

EDUCATION.

CLASSES FOR YOUNG LADIES HAVE BEEN commenced in the house situated on the corner of Kane and Quadra streets, by competent teachers under the immediate supervision of the Rev. E. Cridge and Mrs. Cridge.

A class for boys under eight years of age has been formed. For particulars apply to

MRS. CRIDGE.
my17

SHUSWAP

MILLING COMP'Y

(LIMITED)

KAMLOOPS, B. C.,

DIRECTORS:

JOHN A. MACKAY, WM. P. WILSON
JAMES McINTOSH

MANUFACTURERS AND DEALERS IN ALL kinds of

ROUGH & DRESSED LUMBER

FLOUR,

Chopped Feed & Grain,

BACON, HAMS, LARD, ETC.

A NUMBER OF LIVE HOGS FIT FOR THE MARKET CONSTANTLY ON HAND.

All Orders promptly attended to.

JAMES McINTOSH,
Manager.
jy13dw3m

J. H. TODD & SON

Offer for sale ex Recent Arrivals

TOBACCOS,

MYRTLE NAVY, GOLD BAR,
TWIST, BLACK CHEWING,
JACKSON'S BEST,
LORILLARD'S,
FINE CUT CHEWING,
VANITY FAIR TOBACCO and CIGARETTES,
GOLD FLAKE TOBACCO and CIGARETTES.

SUGARS.

CUT, GRANULATED AND YELLOW, MAPLE SUGAR

NAILS.

BEST AMERICAN PATTERN, ALL SIZES.
CANADIAN HAMS,
CANADIAN BACON,
CANADIAN CREAM CHEESE,
SUN DRIED FRUIT,
PLUMMER DRIED FRUIT

DRY GOODS.

Cotton, Collars, Drills, Ducks, Denims, Brown and Bleached Cottons, Prints, Overalls and Jumpers Shirts and Drawers, &c., &c.

To land, Ex IDAHO, a splendid line of

C. B. D. AND OTHER PIPES.

ORDERS SOLICITED.

my15dw J. H. TODD & SON.

FOR SALE.

THE BITISH COLUMBIA

ENGINE WORKS,

In perfect running order, comprising

ENGINE SHOP,
BLACKSMITH SHOP,
BRASS FOUNDRY,
BOILER ROOM,
PATTERN SHOP, &c., &c.

Together with Lease of Ground, about eight Years to run.

These works are conveniently situated on the water front, and completely equipped to command a remunerative business.

Apply to

G. A. SARGISON,
Government St.

Victoria, 23d August, 1881. au23dw

SHIPS AND STEAMERS.

FOR VICTORIA.

THE FAST SAILING BRIG

HAZZARD

Is on the berth at SAN FRANCISCO to sail for this port on or about the 20th inst.

Intending shippers can either telegraph their orders or send them by mail. au19

For Victoria Direct.

THE A1 BRITISH BARQUE

"YUCA,"

CAPTAIN JAMES,

Is now on the berth in London and will sail for Victoria direct, ABOUT THE END OF SEPTEMBER.

Intending shippers can mail their orders up to the end of August, or by cable to THOS. LETT STAHLSCHMIDT, Dashwood House, 9 New Broad Street, London.

STAHLSCHMIDT & WARD.

Wharf street, Aug. 18th, 1881. au20

SUN MUTUAL LIFE INSURANCE COMPANY.

HOME OFFICE, - MONTREAL

PRESIDENT: THOS. WORKMAN,
President of Molson's Bank.

VICE-PRESIDENT: M. H. GAULT, M.P.
President of the Exchange Bank.

Assets January 1st, 1881 ... $911,132.93
Liabilities to Policy Holders ... 348,905.08

Surplus to Policy Holders ... $562,227.85

—OR—

NEARLY THREE DOLLARS ASSETS TO ONE DOLLAR LIABILITY.

ISSUE ALL KINDS OF

LIFE, ENDOWMENT

—AND—

ACCIDENT POLICIES

At as Low Rates as any Company.

OUR UNCONDITIONAL LIFE POLICES CONTAIN THE FOLLOWING

PRIVILEGES WITHOUT EXTRA CHARGE.

1st. The assured may reside in any part of the world.

2nd. The assured may engage in any occupation.

3rd. Thirty days grace are allowed for the payment of renewal premiums.

4th. The policy may be revived within one year of lapse.

5th. A paid-up policy will be given after three annual premiums are paid.

6th. Loans will be made on policy after being two years in force.

7th. This policy will be indisputable on any ground whatever after being two years in force.

8th. If any difference arises it may be left to arbitration.

OUR NEW ACCIDENT POLICIES

Are Straightforward and Untechnical

And offer as new conditions:—Fifteen days' grace for payments. If no claim be made for five years the sixth year will be allowed free of charge and policy not voided by engaging in more hazardous occupation than that assured against, but policies will be paid in proportion to new occupation.

R. MACAULAY, Manager.
MARK COHEN, General Agent.

NOTICE

TO POLICY HOLDERS IN THE SUN MUTUAL LIFE COMPANY.

FOR THE ACCOMMODATION OF POLICY Holders in British Columbia, the Company have established Agencies where premiums may be paid and information regarding terms may be obtained as follows:—

JAMES ABRAMS, M. P. P., Nanaimo.
R. W. DEANE & CO., New Westminster.
WILLIAM TEAGUE, Yale.
R. H. ALEXANDER, Granville.

TURNER, BEETON & CO., VICTORIA.

au24dw MARK COHEN, General Agent.

FOR THE FINEST AND BEST

CAMBRIDGE AND PINAFORE

SAUSAGES

—AND THE—

BEST BREAKFAST BACON & HAMS

—GO TO—

JULIUS BARRAN, S.M.A., *Cantab*,
Inventor and Manufacturer.
Yates St., near Douglas. mh4

KEATING'S BON BONS OR WORM TABLET

A PURELY VEGETABLE SWEETMEAT, both in appearance and taste, furnishing a most agreeable method of administering the only certain remedy for INTESTINAL or THREAD WORMS. It is a perfectly safe and mild preparation, and is especially adapted to children.

SOLD IN TINS BY ALL CHEMISTS AND DRUGGISTS
fe19 6m

HOTELS, RESTAURANTS AND SALOONS.

STEITZ BROS'.

RESTAURANT

YATES ST.

IN ORDER TO KEEP PACE WITH THE TIMES, we are prepared to supply our customers and the public with the very

BEST BREAD IN THE MARKET,

4 Loaves for 25 cents, or 16 for $1 00.

BEST CAKES OF ALL KINDS CONSTANTLY ON HAND AND SOLD AT PRICES TO SUIT THE TIMES, ESPECIALLY FRUIT AND WEDDING CAKES.

TEA MEALS served at all hours of the day.

STEITZ BROS.,
YATES STREET
a29 1m

PARK HOTEL,

BEACON HILL,

VICTORIA, B. C.

THIS COMMODIOUS AND HANDSOMELY FURnished Hotel is now open for the reception of guests. It is charmingly situated in the suburbs of the Capital City of British Columbia, overlooks the Straits and commands a fine view of the Olympian Range and adjoining scenery.

EXCELLENT SEA BATHING within a few yards of the Hotel. my19 3m

ST. NICHOLAS HOTEL

GOVERNMENT STREET,

VICTORIA, B. C.

THIS WELL KNOWN AND POPULAR HOTEL being one of the largest Fire-proof Brick Buildings in town, containing

FIFTY WELL FURNISHED AND VENTILATED ROOMS

Is now open for the accommodation of visitors and the Traveling Public.

Good accommodation for Ladies and Children.
Good Large Parlor, with free use of Piano.

Board and Lodging per Week ..... $ 9
Board per Week 1 00
Single Meals 25
Lodgings 25 and 50 cents.

B. F. DILLON,
mh12 Proprietor.

MORTON HOUSE,

SPENCE'S BRIDGE,

ON THE SUNNY SIDE OF THOMPSON RIVER.

THE ABOVE HOTEL IS NOW OPEN FOR THE accommodation of the public, and the proprietor will endeavor to deserve a fair share of patronage.

The very BEST OF WINES, LIQUORS AND CIGARS will always be kept.

C. MORTON.
July 1st, 1881. au21dw

FORT HOPE HOTEL,

FORT HOPE, FRASER RIVER,

OFFERS THE BEST ACCOMMODATIONS, grandest scenery, and finest shooting and trout fishing in season in the province. The cuisine is under the management of Mrs. James.

Every attention paid to the comfort of guests. Location healthful and pleasant. Families and Tourists will find this hotel a most delightful resort.

Charges very reasonable. Apply personally or by letter to JOSEPH JAMES,
jy13dw Proprietor.

STAHLSCHMIDT & WARD

SHIPPING & INSURANCE AGENTS,

Commission Merchants and Importers.

WHARF STREET - - - VICTORIA

AGENTS

ROYAL INSURANCE COMPANY,
FIRE AND LIFE, CAPITAL $10,000,000

LONDON & LANCASHIRE FIRE INS. CO
CAPITAL, $9,237,500.

STANDARD LIFE ASSURANCE CO.,
ASSETS EXCEED $30,000,000

UNION MARINE INSURANCE COMPANY.

Fire, Life and Marine risks accepted on favorable terms, and Losses promptly and liberally settled.

SOLE AGENTS

CURTIS'S & HARVEY'S SPORTING AND BLASTING POWDER

JOSEPH KIRKMAN & SON'S PIANOFORTES.

IMPORTERS of Giant Powder, Caps and Fine Wines, Liquors, Havana Cigars, etc., etc.

INDENTS executed for all classes of British and Foreign Merchandise on favorable terms.

STAHLSCHMIDT & WARD.
June 29, 1881 p

ON HING

DEALER IN

GROCERIES, DRY GOODS

BOOTS AND SHOES, CLOTHING, HATS AND CAPS.

HAS REMOVED

TO JOHNSON STREET, ONE DOOR EAST OF EASTMAN' BUTCHER SHOP.

Manufactures DRAWERS, UNDERSHIRTS, OVERALLS, Etc., which he offers for sale by wholesale and retail at low rates. je11

OOLACHANS

FROM NASS RIVER

THIS SEASON'S CATCH,

IN BARRELS AND KITS.

For sale by HENRY SAUNDERS,
my14 Johnson street

HIDES AND CALFSKINS.

Highest Market Rates Paid for the above.

CONSIGNMENTS SOLICITED.
PROMPT RETURNS RENDERED

W. HEATHORN,

VICTORIA BOOT & SHOE MANUFACTORY AND ROCK BAY TANNERY. fe21

CANADIAN

CATAWBA WINES.

FELL & CO.,

FAMILY GROCERS, FORT STREET, HAVE RECEIVED a consignment of this

CELEBRATED WINE,

Which may be purchased in lots to suit. *

PRINTING.

THE

BRITISH

COLONIST

A DAILY AND WEEKLY PUBLICATION.

ESTABLISHED IN 1858.

This Journal has the largest and most extended circulation of any newspaper in the Province. It is in daily receipt of

TELEGRAPHIC

DISPATCHES.

Its value as a news and advertising medium is therefore very great. Within the past few weeks an entirely

NEW DRESS

has been provided, and the paper having been improved in other respects is the most reliable medium of intelligence on the Northern Coast.

THE

DAILY COLONIST

Is delivered by carriers at subscribers' doors at 25 CENTS PER WEEK.

THE

WEEKLY COLONIST

Is sent to any part of the Province, Canada, the United States or Great Britain for

THREE DOLLARS A YEAR,

Always in advance. Orders may be sent by mail.

THE

JOBBING

DEPARTMENT

Has been entirely renovated and now contains three Steam Presses and a complete line of

NEW TYPE

For performing every description of

COMMERCIAL

PRINTING

AT VERY LOW RATES.

CARDS,	BOOKS
BILLHEADS,	STOCK
CIRCULARS,	CERTIFICATES
HAND BILLS,	BLANK BOOKS,
POSTERS,	SHIPPING RECEIPTS
PAMPHLETS	CUSTOMS BLANKS

ETC., ETC., ETC.,

Executed with neatness and dispatch.

Daily Colonist.

TUESDAY MORNING, SEPT. 6TH, 1881.

MR. W. HARRISON

Is the only person at Yale who is authorized to receive Subscriptions for the DAILY and WEEKLY COLONIST.

L. P. FISHER, Advertising Agent, 21 Merchants Exchange, San Francisco, is authorised to receive advertisements for the columns of this paper.

MURDER.

It is a dreadful crime. The vengeance of God visits the murderer. He cannot sleep. When he retires to rest the blood of his victim presses like a nightmare on his breast, and he cannot breathe. In perpetual torment he moves from place to place, but he cannot fly from himself. He is his own tormentor, a miniature picture of that purgatory which the Roman Catholic dreads more than death. It is an old maxim that he who allows oppression shares the crime and he who deliberately permits the murderer to escape is a felon. Six months ago we called attention to several statements made by settlers on the Mainland with reference to the murderers of TOM POOLE and his children. The circumstantial evidence presented by us was merely a copy of the statements that had been previously placed in the hands of our "responsible ministers." Looking calmly at the facts we had no hesitation in declaring that the evidence on which HALLIDAY had been arrested was *bogus* and that there was no substantial charge against this unfortunate citizen. A grand jury recently declared the evidence worthless and HALLIDAY is now a free man. But the murderers of POOLE are at liberty. Our local ministers do not believe it is necessary to make any inquiry and the settlers in secluded districts begin to fear the consequences of the puerile fiddling and positive insignificance that direct the executive department of the province. Is there no such thing as public opinion? Are the people so helpless or so stupid as to permit our local SOLONS to rest at ease in their offices and do nothing while murderers are at large and in all probability calculating the chances of escape after committing another awful crime? The attorney-general has had time enough to cruise in the political latitudes of the north. He may be able to secure the services of his partizans and a chance of holding his place as chief director of the do-nothing administration. He does not seem to care a straw who is murdered; of circumstantial evidence he is not a judge; but he understands the art of making TOM, DICK and HARRY believe that he is one of themselves. And this he believes to be the whole duty of the man who hopes to be a minister, a chief commissioner and the boss attorney of a British province. In the United States the system of electing a good fellow is played out in that country. TOM, DICK and HARRY begin to feel that a good fellow without brains is not fit to make roads, or bridges, or laws, and that he is in a safer place at home or in a taproom than in the Senate. "The good fellow," as a representative man, is on his last legs, and we assure the attorney-general and the two other gingerbread jokers that their negligence in the POOLE murder case will be one of the things that will most assuredly end their career as ministerial magnates. We are on the eve of great changes in political circles. A general election is at hand. The farmers on the Mainland, trembling in terror of the assassin and persecuted by a system of double taxation, have resolved to get rid of the influence of good fellowship until the elections are over. For thirty days they will remember that men with brains are required to make laws and roads and to stop the career of the assassin. Our legislative assembly is destined to look like a place of business and the puerile attempts at debating must give way to solid, substantial work. "My honorable friend" sounds well, but it simply means an honorable fiddlestick who represents himself. We do not venture to hope that our local SOLONS will make any attempt to secure the murderers of POOLE. Justice must sleep until the electors open their eyes.

THE GAS OR OIL CONTROVERSY.

The meeting of Tuesday settled the matter in favor of gas. The ratepayers have almost unanimously condemned the action of the City Council, declared the demands of the gas company reasonable and advised the councillors to accept the company's proposition. A few may be disposed to ignore the voice of that meeting, to declare that it is not the voice of a majority of all the ratepayers, and to say that they will not obey it; but those who may act upon that assumption will soon be undeceived. If the town were polled to-morrow we doubt if there would be 50 votes recorded in favor of the use of oil. Such being the case, what is the plain duty of the councillors? To gracefully acquiesce in the wish of the meeting and make immediate arrangements for relighting the town with gas. The sum involved is altogether too paltry to engage the serious attention of the Council a single moment now that it is known what the persons from whose pockets is drawn the civic revenue desire. A compromise is too absurd to be talked about. Already, it is feared, a sum twice as large has been wasted in the purchase of lamps, posts and oil for the proposed new system. A large majority of the ratepayers condemn the action of the Council, and there would be nothing unmanly or degrading for that body to recede from their position in obedience to the demand. There is another important matter which has grown out of this controversy to which we would direct attention. It is the proposition of Mr. THOMSON to reduce the price of gas from $4 to $3.50 per thousand provided 75 additional consumers for one year can be obtained, and to make a further reduction to $3 per thousand when 50 more consumers are added, each additional public lamp to be counted as a consumer. The proposition should engage the attention of consumers. Coal oil at present rates is cheaper *per se* than gas; but when the inconvenience and the time consumed in preparing the lamps and the cost of chimneys are taken into consideration, not to speak of the inferiority of oil as an illuminating agent, the balance will, we think, be found to be in favor of the gas. We should like to hear from housekeepers and storekeepers on this proposition.

The Spirit of the Age.

TO THE EDITOR:—With respect to this subject upon which the committee of the Mechanics' Institute have offered a prize for the best poem, and by advertisement invited competition, it is to be hoped those entering the lists and indulging in the gushings of sweet poetry will not regard the many instances of barbarity so often made known through the medium of the press as in any way indicative of the spirit of the age, but rather as so many exceptional and uncouth departures therefrom.

The spirit of the age means an anxious desire for general amelioration and is remarkable for its philanthropy. Never was such desire more strongly manifested than in the age we live in.

There perhaps may be found some who would contend that even the excesses that in the present day have been committed, viz., by the French communists, the nihilists, and the Irish land law leaguers, objectionable as they may appear, and calling for denunciation are, after all, only so many means devised for general amelioration; and that the very brutalities committed are but indicative of intensity of desire for the accomplishment of such amelioration. Be that as it may, it is much to be regretted that in these days of enlightenment such extreme measures and desperate remedies should be regarded as necessary.

Now if we look for the origin and the source from which have been derived the revolutionary actions of the political agitators just alluded to we shall find it in the examples set in the first French revolution. The brutalities subsequently committed by the French communists were the legacy of that first French revolution, breaking out again after lying dormant some half century and its contagious effects, spread to Germany, to Russia, to Irish land leaguers, and eventually to the Irish American press.

When these sanguinary movements will subside and these angry altercations cease, it is very difficult to predict, but so far as England is concerned it is to be hoped the passing of the Irish land bill will have a pacificatory tendency, and allay much animosity; and that if the Irish American press continue to agitate in favor of the "skirmishing league" being carried out the American government, influenced by the brotherhood that should exist amongst nations, will do as England did in the case of the "Freiheit," viz., invoke the law and deal out pains and penalties. With present troubles thus settled, with France in the meantime contented with her republic, Germany and Russia may be left to settle their troubles with socialists and nihilists as best they may.

In conclusion, the committee of the Mechanics Institute in selecting such a subject for a prize poem as "the spirit of the age," have given one worthy of the invocation of the muse and it is to be hoped that it will bring forth many competitors on or before the 1st of November. W. K. B.

Chief Engineer.

TO THE EDITOR:—In your Sunday's issue I noticed a letter signed "Ratepayer." The writer is evidently laboring under great anxiety as to the chances of our present worthy chief engineer for a second term at the forthcoming fire department election.

As an old member of the organization I might advise "Ratepaper" that a second term candidate for a paid billet is in direct opposition to the well understood wishes and intentions of the members of the department unless there be no new candidate duly qualified for the position. Being a volunteer organization, it is essentially necessary to keep up the vitality and efficiency of the brigade by inducing a healthy emulation amongst the members and allowing them as they show themselves qualified to each take their succeeding turn as chief and assistant engineers. I therefore have no doubt that our present chief Mr. Phillips, to whom all credit is due, will, with his usual good sense and courtesy, and having the welfare of the department at heart, withdraw his name as a second term candidate in favor of his able assistant chief Mr. Borde when he learns that it is the intention of that gentleman to stand as a candidate for chief engineer for the approaching term. As is well known Mr. Borde is a practical fireman of 12 years' training, a steady, respectable young man and I am certain his election as head of the department will receive the endorsement of the citizens of Victoria.

RATEPAYER AND FIREMAN.

Volunteers Injured While on Duty.

TO THE EDITOR.—Has the Dominion Government made any provision for volunteers who may be injured in the execution of their duty? I ask as one who thinks of joining the Dominion. SERVICE.

[Section 68 of the Militia Act provides that when any officer or man is killed in actual service, or dies from wounds or disease contracted on actual service, provision shall be made for his wife and family out of the public funds.

2. And all cases of permanent disability arising from injuries received or illness contracted on actual service shall be reported on by a medical board and compensation awarded under such regulations as may be made from time to time by the governor in council; and any medical practitioner who shall sign a false certificate in any such case shall incur a penalty of four hundred dollars.

Under the Queen's regulations for the militia—Sections 732 and 737 provide for compensation in cases of temporary disability, in case of injury received or illness contracted or actual service, on duty or at drill.—ED. COLONIST.]

A Summer Trip Through Canada.

[Correspondence of The Colonist.]

TORONTO, Aug., 1881.

Toronto, queen city of the west, lies on the north shore of lake Ontario. We left this city at 2 o'clock a.m. on Monday, the 11th of July. The scenery is beautiful along the lake. Toronto is a large city, but one would never think it by just walking through the streets; but when you are on the lake it is a sight never to be forgotten,—church spires and public buildings, great warehouses and private residences appear grand in the distance. The lake is like an ocean, so large that as the steamer proceeds land can only be seen on one side, and some times it cannot be seen at all. At six o'clock we stopped at a place called Bowmansville. It is a small town very prettily situated. The boat runs into a kind of canal, and after landing the passengers and mail returns to the lake and continues until it reaches Port Hope, which is a pretty place. We saw the Port Hope College in the distance; it is lofty building, and very much like the University of Toronto. We longed to step ashore and see the six Victoria boys, who are being educated there, but the captain, like time and tide, would wait for neither man nor woman, so we pushed ahead. At eight o'clock we stopped at Coburg, which is a beautiful place, very like Victoria. All the fashion and beauty were down on the wharf to see the boat come in. Coburg is situated amid trees. It is a lovely sight to see the steeples of the churches towering above the trees and the houses nestled between. At three o'clock in the morning we stopped at Kingston, where we lay until five in the morning. Nothing can be seen of the city from the wharf, for it is built a long way off. After leaving Kingston we began to enter the great

ST. LAWRENCE RIVER.

What a beautiful river it is, flowing on its course to join the ocean. We then skirted along the Thousand Islands. They are dotted all over the river; some have light houses built upon them. Others have little farms, and others again are destitute of habitation. The further we go the more we see of this great river as it curves in and out and grows so wide at the mouth that you cannot see land. We reached Brockville about nine o'clock. This is a fine place. Along the shore at different points people have built boat houses, and I should think that yachting is a popular amusement. The houses in the town are built mostly of stone and look very pretty amongst the green trees. We next began to draw near to the old town of Prescott. The country all around is very fertile and in places is covered with maple and fir trees. At twelve o'clock we entered the

FIRST RAPID.

The boat swung from side to side; we soon entered the rapid known as the "Longue Sault." The water rose very high and the boat pitched and rolled so much that the people were very nearly thrown off their feet. We seemed always running into rapids; no sooner got out of one than we entered another. The Cedar rapids are very beautiful—in fact the best of all. As a gentleman remarked: "We are now coming to a rapid which is indeed a rapid; in fact the rapidest rapid of all the rapids." After passing the rapids we saw where

OTTAWA RIVER

empties into the St. Lawrence. The waters of the Ottawa run side by side for some distance before mingling. It is a beautiful sight, for the St. Lawrence is a dark blue, and the Ottawa a light purple. We could now see Montreal in the distance. It a large, busy and beautiful city, situated at the foot of a mountain, with a forest of shipping lying at its wharves. On the 13th July we were detained by fog and had to anchor in the river. The captain would not go on as there was a dangerous reef of rocks near. The boat we were on is a pleasure boat and the state rooms are all built like the bridal rooms on the mail steamship Idaho. At last, about 12 o'clock, the fog lifted a little, and the boat was able to go on to

QUEBEC.

We were too late to catch the train for Metis, so we had to remain there until Thursday morning. Quebec is a very old city. It is built on a hill and is surrounded by stone walls. The streets are so narrow that one could shake hands out of the window with a person on the opposite side. The houses are built principally of stone, varying from one to four stories in height. We drove out in the afternoon to see Notre Dame—that is the Roman Catholic cathedral. It is a handsome and imposing building of stone. The pictures inside the church are very beautiful, being painted by the old masters. They have also some very handsome statues. We drove through the gates erected by Lord Dufferin. They are only archways of stone, with a little tower at one end. Drove out to the "Plains of Abraham." On these plains Wolfe defeated Montcalm and decided the destiny of Lower Canada. There is a monument of stone with an iron railing round it erected to Wolfe's memory. Drove to the citadel, which is surrounded with stone walls with holes cut in them for the cannon. There is only one regiment stationed there now and they live within the barracks. The Marquis of Lorne's house is there. Quebec is divided into upper and lower town. The lower town is where all the business is carried on and the upper where the people live. After tea we took a stroll on Dufferin Terrace, which is a broad walk below the citadel and where everyone promenades of an evening. We left Quebec on the 14th and crossed over in a ferry boat to Point Levis, a town on the opposite side where the trains start from. We left Point Levis at about ten minutes past eight a. m. and arrived at Metis about five o'clock. Metis is only a small seaside place; the hotel is very near the water and there is a very nice beach for bathing. One can hardly realize that this water, which looks like a sea, is only the river St. Lawrence. Metis is a very pretty village, very quiet and pleasant. A great number of people go there every summer, many having cottages of their own. The bathing is very nice, a little cold, perhaps, but one does not mind that. Went to see the grand Metis falls. We had to drive for about ten miles along the seashore. Then we turned into the woods until we reached the falls. Oh! how grand the waters are—rushing over the steep sides, dashing and roaring as they carry huge logs down over the rocks. Some prefer them to Niagara. E.

DR. C. E. GEIGER, Homœopathic Physician and Surgeon, Johnson street, near corner of Broad. *

NEW ADVERTISEMENTS.

FOR SALE.

FOUR ACRES OF LAND FENCED AND UNDER cultivation, with a 5-roomed House and kitchen, a large Barn and Outhouses complete, situated on James Bay side, will be sold LOW for cash.
Apply to DANIEL CAMERON,
au26 1m James Bay.

TO RENT.

A FURNISHED ROOM IN A PRIVATE FAMILY, Superior street, James Bay. Apply at this office. se6

STRAYED

ON THE OLD FITERRE RANCH, ONE WHITE SOW and one BLACK HOG, both marked with a piece out of back of left ear. Owner can have same on payment of expenses.
se6 AH LOOK.

SHIP CHIPMAN, CAPT. LEWIS, FROM BARROW.

NEITHER THE CAPTAIN NOR THE UNDERsigned will be responsible for any debts contracted by the crew.
FINDLAY, DURHAM & BRODIE.
Victoria, B.C., Sept. 5, 1881. se6

FOR SALE.

THAT SPLENDID HOTEL SITUATE AT THE GORGE, VICTORIA ARM,
TOGETHER WITH FURNITURE, ETC.
For further particulars apply to
L. ERB, Victoria Brewery;
Or to J. D JOHNSON,
se6 On the premises.

NOTICE TO CONSIGNEES.

Barque "DOXFORD," Capt. McDonald, from Liverpool,

THIS VESSEL WILL DISCHARGE CARGO at our wharf TO-DAY and following days.

Consignees are requested to pay freight to the undersigned, by whom delivery orders for the cargo will be issued.

Goods remaining on the wharf after 5 o'clock p. m. each day will be at the risk and expense of the consignees thereof respectively.
WELCH, RITHET & CO.,
Consignees of barque Doxford.
Victoria, B.C., 5th Sept., 1881. se6

FIREMEN, TAKE NOTICE.

J. WRIGLESWORTH

WILL BE A CANDIDATE FOR

CHIEF ENGINEER

AT THE

Forthcoming Election.

TO THE FIRE DEPARTMENT.

H. C. WILSON

RESPECTFULLY ANNOUNCES THAT HE IS Candidate for the office of

ASSIST'T ENGINEER

AT THE APPROACHING ELECTION,

And solicits your vote and influence.
se6

FOR SAN FRANCISCO.

CARRYING H. M. MAILS AND W. F. & CO'S EXPRESS

THE PACIFIC COAST STEAMSHIP CO'S FIRST CLASS STEAMER

DAKOTA,

MORSE, CAPTAIN,

Will sail for San Francisco on

SATURDAY, SEPT. 10TH, AT 3 P. M.

After the arrival of the New Westminster steamer

Intending shippers are requested to make arrangements for freight as early as possible so that room may be reserved for their shipments.

Freight and Baggage for shipment by her are required to be on the wharf of the undersigned by 5 p. m. on Friday, 9th inst.

The steamer Woodside will convey passengers from our wharf at 1 p. m. on date of sailing.

For Freight and Passage apply to
se6 WELCH, RITHET & CO., Agents.

BARQUE DOXFORD, CAPT. McDONALD, FROM LIVERPOOL.

NEITHER THE CAPTAIN NOR THE UNDERsigned will be responsible for any debts contracted by the crew of the above vessel.
WELCH, RITHET & CO.
Victoria, B.C., 3rd Sept., 1881. se4

WILLIAM SAVERY, DECEASED.

WALTER SAVERY, FORMERLY OF NELSON, New Zealand, and afterwards of San Francisco and Puget Sound, who is entitled to a share in the estate of the deceased if claimed within three years of his decease, is requested to communicate immediately with Messrs. NUTT & SAVERY, Solicitors, 2 Brabant Court, London, England. se4dw

MECHANICS' LITERARY INSTITUTE

THE COMMITTEE OFFER A PRIZE OF
FIFTEEN DOLLARS FOR THE BEST POEM,
Subject—"The Spirit of the Age.

—ALSO—

FIVE DOLLARS FOR THE BEST 12 LINES IN VERSE,
Subject "John Chinaman."

—AND—

FIVE DOLLARS FOR THE BEST ORIGINAL CONUNDRUM ON A LOCAL SUBJECT.

Judges of Merit of Composition:—His Honor the Lieutenant Governor, the Hon. G. A. Walkem.

Address contributions, with mottoes attached, to Librarian of Institute not later than the 1st day of November. au26

NOTICE.

FOR EXCELLENT PASTURE,
THOROUGHBRED BERKSHIRE PIGS &
HIGH GRADE SHORTHORN CATTLE.
Apply to W. F. TOLMIE
je22 2m

NEW ADVERTISEMENTS.

FIRST PRESBYTERIAN CHURCH,
PANDORA STREET,
REV. R. H. SMITH, MINISTER,

HOURS OF SERVICE:—SUNDAY MORNING AT 11 o'clock; Evening, at 7.
LECTURE—Wednesday Evening at 7½ o'clock.
ap1tesu

J. W. BLAND,

THANKING THE PUBLIC FOR PAST FAVORS wishes to announce that he has removed his

FANCY AND VARIETY STORE

TO HIS NEW PREMISES, ONE DOOR SOUTH OF HIS OLD LOCATION,

And hopes by strict attention to business and treating his customers fairly to merit a continuance of their generous patronage.

J. W. BLAND,

JOHNSON STREET, ADJOINING LONDON HOTEL.
se3 1m

Theatre Royal.

FRIDAY, SEPTEMBER 9TH, 1881.

GRAND

OPERATIC CONCERT

For the Benefit of

MISS LOUISE LESTER,

Given under the kind and distinguished patronage of

HIS HONOR THE LIEUTENANT-GOVERNOR.

MISS LOUISE LESTER will be supported by
MISS EMMA SCHUTZ, MONS. LOUIS NATHAL,
And the BEST TALENT of THIS CITY

The entertainment is given at the request of a great many prominent citizens and under the direction of MONS. LOUIS NATHAL.

RESERVED SEATS ..... ONE DOLLAR
ADMISSION ..... FIFTY CENTS

Seats may be secured at Robbins' Jewelry Store on Monday evening. se4

[Standard copy.]

FOR SALE, TO RENT OR LEASE.

THE ALBION SALOON, WITH BAR AND FIXtures. For particulars apply to
GEO. BLACKALL,
se2 On the premises.

FOR NEW WESTMINSTER, YALE AND WAY PORTS.

THE ONLY THROUGH LINE. NO CHANGING BOATS

THE FAST AND COMMODIOUS STEAMER

WESTERN SLOPE,

CAPT. WM. MOORE,

Will leave Welch, Rithet & Co.'s Wharf on

SATURDAY, 3RD SEPT., AT 11 A. M. SHARP.

All small parcels must be left in charge of the Purser or Freight Clerk.

For Freight and Passage apply to W. McNish, on the wharf. se2

FOR WRANGEL AND WAY PORTS.

Connecting with the Steamer GERTRUDE at Wrangel for Glenora

THE STEAMER

GRAPPLER

Having been thoroughly overhauled both in hull and machinery and put in first-class repair, will leave Welch, Rithet & Co.'s wharf for the above named ports on THURSDAY, 8th September, at 6 p. m.

For Freight and Passage apply to
H. SAUNDERS,
se1 Johnson street.

CLOSING OUT BUSINESS.

MRS. REYNOLDS

WILL OFFER HER

MILLINERY & STRAW GOODS

AT A GREAT SACRIFICE,

As she is closing out her business by the 20th Sept.

Counters, Fixtures and Cases will be sold Cheap. All accounts must be settled before that date.

The Dress Making Business will be carried on by Mrs. Reid. au30

NOTICE.

THE UNDERSIGNED INTEND TO APPLY AT the next sitting of the Licensing Court for Victoria City for a License to sell Liquors by retail at the King's Head, Johnson street.
JOHN PAPST,
W. R. CZARSKE.
Aug. 29, 1881. au30

ST. LOUIS COLLEGE.

THE ABOVE INSTITUTION WILL REOPEN

THURSDAY NEXT, SEPT. 1ST, AT 9 A.M.
au30

ST. ANN'S CONVENT SCHOOLS.

THE ABOVE INSTITUTION WILL RE OPEN

NEXT THURSDAY, SEPT. 1ST, AT 9 A. M.,

Both on View and Humboldt streets. au30

OMINECA SALOON.

WE, THE UNDERSIGNED, BEG TO NOTIFY our friends and customers, that we will open our NEW SALOON, in Russell Block, Government st.

ON THE FIRST OF SEPTEMBER, AT ONE O'CLOCK, P.M.

au30 2w STEVENS & GEIMORE.

WEIGHTS & SCALES ADJUSTED.

A VIPOND,

YATES STREET, opposite Alhambra Hall, is prepared to

ADJUST WEIGHTS AND SCALES

Expeditiously and at Reasonable Rates. VERIFICATION GUARANTEED. je21

DISSOLUTION OF PARTNERSHIP.

THE PARTNERSHIP HERETOFORE EXISTING between the undersigned has this day been dissolved by mutual consent.

All accounts due to, or owing by, the late firm will be received or paid by Mr. Beer.

Dated 22d August, 1881.
JAMES BEER,
Witness J. ROLAND HETT, GEO. MANSELL.
au23dw Langley street, Victoria.

LADDER! LADDER!

THE PERSON WHO TOOK THE 22-FOOT LADDER from the rear of the Boot Store on Government street without having asked permission, on or about the 11th August, is requested to return the same at once. au24 1w

DOMINION GOVERNMENT

SAVINGS BANK.

DEPOSITORS ARE REQUESTED TO PRESENT THEIR PASS BOOKS AT THE BANK AS SOON AS MAY BE CONVENIENT FOR INSERTION OF THE ACCRUED INTEREST AT THE 30TH JUNE, 1881.

JOHN GRAHAM, Manager.
Victoria, Aug 13, 1881. au14

NEW ADVERTISEMENTS

WALTHAM WATCHES,

— AT —

C. REDFERN'S, GOVERNMENT STREET,

WHO HAS BEEN APPOINTED BY THE COMPANY

SOLE AGENT FOR BRITISH COLUMBIA.

KEY WINDERS — IN — **SOLID STERLING SILVER CASES, $15** AND UPWARDS.

STEM WINDERS AND SETTERS — IN — **SOLID STERLING SILVER CASES $22·50** AND UPWARDS.

These Watches are all GUARANTEED GENUINE WALTHAM MANUFACTURE and the Cases Solid Sterling Silver 925-1000ths fine.

THE SAME MOVEMENTS IN GOLD CASES AT VERY LOW PRICES.

ja15 **A LIBERAL DISCOUNT TO THE TRADE.**

A. OFNER,

IMPORTER & WHOLESALE GROCER

OFFERS FOR SALE IN LOTS TO SUIT:

1000 KEGS SUGAR OF ALL GRADES,

CANADIAN TOBACCOS.
Columbia Twist, Gold Bars, Bird's Eye Solace and Black Bird.

AMERICAN TOBACCOS.
J. B. PACE'S 6 and 12 inch Twist and Gold Bar,
P. LORRILLARD'S Bullion Grade and Sailor's Delight.

FINE CUT TOBACCOS.
Old Judge, Fragrant Vanity Fair and Zalacca.

ALL KINDS OF CIGARETTES

ALSO, A FULL ASSORTMENT OF GROCERIES.

☞ ORDERS FROM THE TRADE ARE SOLICITED.

au7dw ADDRESS:—COR. GOVERNMENT and FORT STREETS.

FOR SALE--TO LET.

TO LET FURNISHED.

A PLEASANTLY SITUATED FIVE-ROOMED Cottage with nice garden, good well of water and all modern conveniences, distance about ten minutes' walk from the corner of Government and Yates streets. Rent not so much an object as a careful occupant. Apply by letter only to P. O. Drawer N. se4

FOR SALE.

A COMMODIOUS NEARLY NEW DWELLING HOUSE, in Victoria District, on a first class Road, near the sea shore, with Stable and

FIVE ACRES OF LAND UNDER ORCHARD,

Will be SOLD CHEAP. Apply to
H. F. HEISTERMAN & CO.,
au17 1m Land Agents.

ROOMS TO LET.

FURNISHED SITTING AND BED ROOM ON Pandora Avenue. Address "B.," at *The Colonist* office. au19 1m

A SPLENDID OPPORTUNITY.

FOR SALE ONE HUNDRED & SIXTY ACRES of Good Land situate on the south bank of Fraser River, 44 miles below New Westminster. The place is partially improved—Frame House, Good Barn and Orchard. An excellent run in rear of the property suitable for Stock Raising or Dairying. Deep water frontage, and one of the best Fishery sites on the river. Title Crown Grant. For price and particulars apply at *The Colonist* office. jy23dw

$50 REWARD.

WILL BE PAID FOR INFORMATION THAT will lead to the detection and conviction of the person or persons who shot a STEER and HEIFER belonging to the undersigned, on or about the 12th of August inst. A similar reward will be paid for information that will lead to the recovery of FOUR COWS which have mysteriously disappeared from my pasture within the past ten months.
P. J. HOULIHAN.
Victoria District, Aug 30, 1881. au31dw1m

A COMPLIMENTARY DINNER

— TO —

SIR CHARLES TUPPER,

WILL BE GIVEN

ON THURSDAY, THE 8TH SEPTEMBER,

Under the auspices of the

BRITISH COLUMBIA BOARD OF TRADE.

Gentlemen desiring Tickets will be good enough to leave their names with the Secretary of the Board at the office, Langley street.
au31 EDGAR CROW BAKER, Secty.

TENDERS.

SEALED TENDERS WILL BE RECEIVED UNtil Wednesday, 31st August, for the purchase of

LOT 7, BLOCK I,

In the Town of GRANVILLE, COAL HARBOR. A corner lot, in the centre of the business part of the Town, fronting on the water, clear and ready to build on. The highest or any tender not necessarily accepted.
ALLSOP & MASON,
au23 Victoria.

LUN CHUNG & CO.,

CORMORANT STREET,

BETWEEN GOVERNMENT AND STORE STS., VICTORIA, B. C.
Importers, Wholesale and Retail Dealers in

TEA, SUGAR, RICE, OPIUM, NUT OIL And Chinese Merchandise.

P.O. Box 98. 1y37

W. POLLARD,

BARRISTER-AT-LAW,

HAS LOCATED HIS OFFICE PERMANENTLY on Langley street, opposite the Angel Hotel and next to the Gaol.

A FIRE-PROOF VAULT is in the office.

Money to Lend at reasonable rates. fe23

NEW

CUSTOM HOUSE BLANKS

FOR SALE AT

THE COLONIST STATIONERY STORE,

jy8 NEXT THE POSTOEFICE.

WARNING.

I HEREBY WARN THE PUBLIC AGAINST HARboring or trusting my wife "Kitty," who has left my bed and board without just cause or provocation and is now somewhere in the vicinity of Victoria
CHARLES CATO.
Fort Wrangel, A.T., Aug. 10, 1881. au26dw

WANTED

WANTED

A LITTLE COTTAGE OF FIVE ROOMS, FURnished, for one year.
se4 1w Address "F.," Postoffice.

WANTED

SIX OR EIGHT GOOD DRESSMAKERS
Apply immediately to
MRS. M. ADAMS,
au27 Douglas street

WANTED.

A NUMBER OF BRICKLAYERS TO WORK ON the Dry Dock.
Apply to McNAMEE & CO.,
au18 Esquimalt.

TENDERS WANTED.

SEALED TENDERS WILL BE RECEIVED BY the undersigned up till Monday, 5th September, for making about Seven and one-half Miles of Ditch and Dyke in Townships 3 and 4 New Westminster District.

Each Tender must be accompanied with the names of two good sureties in the amount of the contract price for the faithful performance of the work.

Plans and Specifications may be seen at Mr. R. T. Williams' Bookbindery, Victoria; at the office of T. R. Pearson & Co., New Westminster, and at the residence of the undersigned. Separate Tenders will be received for the work as stated in the specifications.

The lowest or any Tender not necessarily accepted.

By order of the Commissioners,
WM. McKEE, Clerk.
Bayview Farm, Delta, Aug. 11, 1881. au23dw

THE YALE FIRE---CARD OF THANKS.

THE UNDERSIGNED RETURNS HIS SINCERE thanks to Messrs. Turner, Beeton & Co. of Victoria, Agents for the North British and Mercantile Insurance Co., for the prompt and liberal manner in which they have adjusted the losses sustained by him in consequence of the late fire.
I. C. INSLEY.
Cascade House, Yale, Aug. 22d. au24dw

NOTICE

IS HEREBY GIVEN THAT I INTEND TO APply to the Chief Commissioner of Lands and Works, under section 6, Land Amendment Act, 1879, to purchase One Hundred and Sixty (160) Acres of Crown Land situated in Nicola Valley, at the foot of Stump Lake, commencing at the Southwest corner stake; thence running Southeast 20 chains; Northeast to the edge of the lake 40 chains; thence to the Northwest 20 chains; thence to the starting point on Southwest corner 10 chains.

No mining claims or minerals are known to exist on said land.

A notice was posted up on said land.
WILLIAM PALMER.
Nicola Valley, August 6, 1881. au21dw

NORTH BRITISH & MERCANTILE

INSURANCE COMPANY.

ESTABLISHED 1809.

CAPITAL, £2,000,000 STERLING,

ACCUMULATED FUNDS - - - £3,286,126.

LOSSES SETTLED WITH PROMPTITUDE AND LIBERALITY.

ALLSOP & MASON, Agents.
au20 Government street.

NOTICE TO CONTRACTORS.

SEALED TENDERS ADDRESSED TO THE UNdersigned, and endorsed "Tender for Post Office, &c., New Westminster," B.C., will be received at this office until TUESDAY, the 30th day of August next, inclusively, for the erection of Post Office, &c., at New Westminster, British Columbia.

Plans and Specifications can be seen at the Department of Public Works, Ottawa, at the office of Hon. J. W. Trutch, Victoria, B. C., and at the Post Office, New Westminster, on and after Monday, the 1st day of August next.

Tenders must be made on the printed forms supplied.

Each tender must be accompanied by an accepted bank cheque, made payable to the order of the Honorable the Minister of Public Works, equal to five per cent. of the amount of the tender, which will be forfeited if the party decline to enter into a contract when called upon to do so, or if he fail to complete the work contracted for. If the tender be not accepted, the cheque will be returned.

This Department will not be bound to accept the lowest or any tender.

By Order,
F. H. ENNIS,
Secretary.
Department of Public Works, Ottawa, 18th July, 1881.

EXTENSION OF TIME.

The time for receiving tenders for above works is hereby extended until THURSDAY, the 15th September next.
By order,
F. H. ENNIS, Secretary.
Department of Public Works, Ottawa, 15th August, 1881. se4

MR. F. MEYER,

PIANIST.

THE MOST CAREFUL ATTENTION paid to the advancement of pupils.

Terms according to the times.

☞ Instruction in French and German.

ORDERS to be received at T. N. Hibben's. au24

NOTICE.

FROM AND AFTER THIS DATE I WILL ONLY accept COIN FOR RENT, as well as for other Payments to be made to me.
'30 LD. LOWENBERG.

Daily Colonist.

TUESDAY MORNING, SEPT. 6TH, 1881.

TELEPHONIC.

THE COLONIST editorial rooms are in telephoni communication with the central office, with Esquimalt and with the residence of the proprietor. Parties having news or other information to communicate will confer a favor by transmitting it to this office through the instrument of the nearest subscriber.

SHIPPING INTELLIGENCE.

PORT OF VICTORIA, BRITISH COLUMBIA.

ENTERED.

Sept. 5--Str Etta White, Burrard Inlet
Bk Doxford, Liverpool
Ship Chipman, Barrow
Slp Una, Chemainus
Str Enterprise, New Westminster
Str W. G. Hunt, Nanaimo

CLEARED.

Sept. 5--Str Etta White, Burrard Inlet
Slp Una, Chemainus
Str Enterprise, New Westminster
Str W. G. Hunt, Nanaimo
Str Eva, Fort Simpson

PASSENGERS.

Per str W. SLOPE, fm Yale—Miss Moore, Miss Williams, Mrs Hall, Mrs Townsend, Miss I. Williams, Mrs Atkinson, Mrs McGuirns, Miss Smith, L Malatesta, R D Horan, F Carrol, M Cohill, C Anderson, J Morley, Tierney, A Gilmore, H Jones, H Renny, Rev Tait, Rev Hall, H Topp, Atkinson, C B Sword, P Wirth M Cohen, Glendenning, Peter, H Mathers, F Serc, J Clark, Craig, Donald McDonald, H Stewart, W Passer and several others, 25 Chinese and 13 Indians,

DEATHS.

In this city, on the 3rd inst., Helen Louise, the beloved daughter of W. H. and Emily Brooks, aged 8 months and 10 days.

The funeral will take place from the residence of the parents, corner of Fort and Cook streets, on TUESDAY, 6th inst., at 2:30 p. m. Friends are invited.

TO ADVERTISERS.

The Guaranteed Circulation of "The Colonist" is more than double that of any other Newspaper Published in the Province.

Death of Another Pioneer.

Another '58 pioneer, Mr. John Lewis, passed away yesterday about 1 p. m. with awful suddenness. He left his house at 11 a.m. and went to Mrs. Medina's place, James Bay, to do a job of whitewashing which he had bargained to perform and while busy fell down and it is thought instantly expired. When first seen he was supposed to be asleep, but shortly afterwards on further examination life was found to be entirely extinct. Deceased had been complaining for a few days previously of not being able to walk far without resting, and on Sunday he consulted Dr. Trimble, who soon pronounced him far gone with heart disease and gave him imperative orders to discontinue work. Having this small job on hand, however, he concluded to try and to do it, but fell at his post. Mr. Lewis has been well known in this city since 1858, when with many other colored people he came here and invested in town property. He, together with his first wife, were born in slavery in the state of Maryland. At an early age he learned the trade of a blacksmith and by carefully saving all his earnings, while yet a young man purchased his own feedom. He then devoted all his earnings to the redemption of his young wife; and having accomplished this object left Baltimore for Philadelphia. In 1848 they left for California, where he worked at mining with varied success till starting for British Columbia. While in the mines of California he lost his voice and had never been able to speak above a whisper since. This misfortune was undoubtedly brought on by severe labor and the exposure incident to a miner's life; but the old man, who almost since childhood has been a conscientious Methodist, attributed this affliction to a judgment from the Almighty for not endeavoring to check the wickedness and blasphemy of his associates in the California mining camps. Deceased was a powerful, well built man, probably over 70 years of age, of considerable shrewdness and originality, greatly respected by all who knew him and of much influence for good, not only among people of his own color, but among all with whom he came in contact in the church to which he belonged. His stirring, quaint and sometimes humorous appeals at church meetings will not soon be forgotten by those who have had the privilege of listening to them. It is generally supposed that he had no relations, near or remote, belonging to him, either in the States or elsewhere.

CHINESE GAMBLERS IN SAN FRANCISCO. In a letter received from San Francisco mention is made of the police having pounced upon some 250 Chinamen engaged in unlawfully playing at a gambling game called "Tan," and that although there was a general scampering and rush made to the door to escape, the police managed to secure seventy of them and marched them off to gaol, where they were all fined $20 each, and paid the $1400 to which the dues amounted. A nice haul, it is remarked, for that city, and the police every night succeed in catching such offenders.

The Stool Rails.

The ship Chipman is the first vessel to reach this port from the modern port of Barrow-on-Furness, England. The harbor and docks were only completed a few years, and already a large and rapidly increasing town has sprung up. Several other ships are now on the way to this port, the local shipment being 10,000 tons, a quantity, it is thought, sufficient to iron the Port Moody and Emory section as well as complete the Yale-Savona line. There are no rails on the way for the Island railway, but a portion of the rails now afloat may be applied to the construction of that section.

Sir Charles Tupper.

Sir Charles Tupper and party arrived at Yale yesterday and will reach Victoria Wednesday. Here Sir Charles and Lady Tupper will be the guests of Hon. Mr. Trutch until the departure of the steamer on Saturday.

FROM YALE.—The steamer Western Slope arrived at 11:30 o'clock last night from Yale, which place she left at 8 a. m. yesterday morning, being detained till that hour by a dense fog. She brought down some fifty passengers besides a large number of Chinamen and Indians. The large salmon are still being caught; but the season is approaching its close. The Slope will leave again at 11 a. m. to-morrow.

SNOW IN AUGUST.—At Barkerville on the 23rd and 24th August there was a heavy fall of snow and thick ice formed in buckets and tubs

Silver Bugle Contest.

The Halifax *Herald* of August 12th states that the contest at the Bedford range for the silver bugle presented by Col. Laurie, and $30 added by the Association, is expected to be one of the keenest ever known in the annals of provincial shooting. The conditions of the match are as follows: To be competed for annually by teams of ten from any cavalry corps, field battery, brigade of artillery or battalion of infantry or rifles, organized in the province of Nova Scotia. Distance, 200, 400 and 600 yards. Seven rounds at each range. No sighting shots. The bugle to be handed over for the year to the commanding officer of the winning corps, to be further competed for by teams of ten men from each battery or company of the brigade or battalion, at the same distances and same number of rounds. This company competition is not to be held during the annual practice of the several companies, but it is to be a separate and distinct competition, and full returns forwared to the secretary of the Provincial Rifle Association. Should the commanding officer of winning corps be unable from any cause to carry out the competition by a team from *each* of the companies in his corps, he is to report to that effect, and surrender the bugle to the corps standing next in the battalion competition, who will receive it subject to the fulfilment of these conditions. The company competition need not be held on the battalion range, but under proper supervision can be held on the several company ranges as far as possible on the same day and under the same conditions. Additional interest is imparted to the contest at Halifax by the fact that Colonel Laurie has presented a silver bugle for competition by the militia of this province under regulations precisely similar. A comparison of the relative shooting by contestants here and at Halifax will be a matter of considerable interest both to the corps and the public generally.

Marine.

The British ship Chipman, Captain Lewis, arrived in Royal Roads yesterday morning 138 days from Barrow-on-Furness, England, with 1560 tons of steel rails for the Island railroad. She was towed into Esquimalt harbor by the Etta White where she will discharge. She left Barrow-on-Furness on the 19th April and crossed the equator on the Atlantic side on the 12th May. Had moderate winds to near the latitude of Cape Horn. Was off the Strait of Le Maire on the 14th June. Encountered head winds and tremendous seas, and a succession of very heavy gales for 15 days off the Horn, during which no progress whatever was made. Crossed the equator again on the 5th July and had light northerly winds on to Cape Flattery. Arrived in the straits on Saturday last and in Royal Roads yesterday morning. Findlay, Durham & Brodie of this city are the consignees.

The hatches of the barque Doxford were removed yesterday morning when her cargo was found to be in first-class condition. Between 300 and 400 tons are for Portland, Oregon, to which port she is bound for a return cargo after discharging here. A new boiler for the D. G. steamer Sir James Douglas was discharged in the afternoon.

Steamship Hylton Castle passed up for Departure Bay yesterday afternoon.

Steamship Idaho will sail hence on Saturday at 3 p.m.

OIL! OIL!

LOCAL INDUSTRY LEADS THE MARKET.

SKIDEGATE OIL.

The Skidegate Steam Refined Oil, manufactured from shark livers, has been tested in competition with Lard, Olive, Gallipoli and Rangoon Oils, and in every instance has proved its SUPERIOR QUALITY for LUBRICATING, and settled the fact that it now leads the market. Consumers who have tried it are satisfied that it is the very best in use. Quality and price are two great considerations in the general use of lubricants, in both of which the Skidegate Oil has given satisfaction, the quality being good beyond a doubt and the price so low in comparison with the oils above mentioned that it is bound to control the trade.

PUT UP IN CASES 10 GALLONS EACH.

☞ PRICE OF EXTRA QUALITY, 75 CTS. PER GAL
DO DO ORDINARY, 55 DO DO

SKIDEGATE OIL CO.

Agents for Victoria,
PETER MCQUADE & SON.

Fairly Launched.

The new agricultural society is now fairly launched. The officers have been chosen, the constitution adopted, and all things connected with the institution will speedily be in working order. The absence of a large representation from the mainland and island country districts is accounted for by the fact that the movement being of very recent origin steps could not be taken to secure many members from those sections. At a future meeting it is hoped this difficulty will be overcome when additions may be made to the board of management. It is undecided whether a show will be held this year or not. The matter is in the hands of the managers.

AN amusing mistake has led to the creation of a gigantic nuisance in the English London. A merchant, hearing of the success of American "drummers" (commercial travellers) in securing trade, and taking the word in its literal sense, adopted the plan of having brass and fife and drum bands to advertise his goods, and the style has been followed with the result mentioned.

FLEMING CUP.—The competition for this handsome challenge cup by members of the active militia, will take place simultaneously at Victoria New Westminster and Nanaimo on Saturday the 10th September, commencing at 2:30 p. m. Seven rounds each at 300 and 600 yards.

SUCCESSFUL HUNTING.—A small party of hunters went a few miles out of town a day or two ago and before evening had bagged seven deer and a fat bear, the last weighing over 200 pounds.

GAS VERSUS COAL OIL.—This vexed question has been decided in favor of the former. A new burner was put on the lamp at the corner of Yates and Government last evening and the welcome gas turned on.

FOR BURRARD INLET.—The steamer Etta White left at 9 o'clock last evening for Hastings Mill and Moodyville. She towed up a barge to the latter place for lumber.

THE fire department lawsuit commences to-day at 12 o'clock noon before Chief Justice Sir M. B. Begbie.

Municipal Police Court.

(Before Hon. A. F. Pemberton.)

MONDAY, Sept 5.

Considerable interest was manifested this morning in Police Court doings by both whites and natives, as there were several assault cases to be disposed of, some Indian robberies and an unusual number of drunk and disorderlies. Those, five in number, whites, half-breeds and Indians were first dealt with, the recognizances of some being estreated and the usual fine imposed upon others.

Charley, a Simpsian Indian, was charged with having a bottle of gin in his possession on Sunday night, to which charge he pleaded guilty and was fined $25, or in default of payment two months' imprisonment.

A votary of Bacchus out on bail here put in an appearance and was fined the statuary five shillings for creating a disturbance on the wharf on Saturday afternoon.

Jim, a Songish Indian, was charged with robbery and assaulting a Cowichan Indian named Lahasset on Pandora street on Wednesday last.

Prisoner pleaded not guilty in very emphatic Chinook.

Complainant described the way he was choked by the prisoner with a handkerchief: and that prisoner tore his pocket and took the money ($10) out of it; there was no one present but prisoner and his clootchman; afterwards plaintiff said there were two women; recognized one of the half dollars produced in Court.

Sergeant Bloomfield deposed that on Thursday morning last the last witness complained to him of having been robbed of $10, and that the prisoner and two Indian women had taken it; he arrested the prisoner in the afternoon and found the $2 produced in Court in his possession; the half dollar identified by complainant was in the prisoner's pocket; he had been spending money about town.

Prisoner stated that he met the plaintiff and that they drank a bottle of gin together and then he was accused of stealing the money.

His Honor considered the charge of robbery sufficiently proven and sentenced the prisoner to six months' imprisonment with hard labor.

The charge against the prisoner's clootchman was dismissed.

The case of robbery of $240 from an Indian at New Westminster was, on application of Supt. Todd, remanded for one week for the production of further evidence.

T. A. Collins was charged with assaulting Richard Jones in North Saanich on Friday week last by threatening to strike him with his fist.

Complainant denied having given the defendant any provocation whatever; defendant called him a liar, a thief and a rascal.

The evidence of Wm. Towner was to the effect that complainant and defendant had an altercation at his place in North Saanich, but that it did not amount to much.

The defendant deposed that plaintiff called him a liar without any previous provocation; he did not shake his fist in plaintiff's face, but told him that had he been a younger man he would have "pummelled" him.

His Honor considered that the case had not been proven and he would therefore dismiss the charge without costs to either party.

The assault case of Healy against Gerritsen was next called on.

Mr. Pollard on behalf of the defendant pleaded guilty to the charge of assault, but that it was done under great provocation.

The defendant, who is deaf, on being sworn stated by means of written questions that he had an adopted half-breed daughter that had been at the convent for six years; she is now about 14 years of age; plaintiff had endeavored to tamper with her by writing love letters to her; had complained to Supt. O'Connor about plaintiff going to his house every night; met plaintiff on Friday morning on Government street near the Boomerang; he had a malicious face on him; called plaintiff a loafer and said he wanted to steal his little girl; could not hear what plaintiff said; told him he wantod to see his little girl who was 14 years of age; might have struck him but did not know what he did; plaintiff struck him with his baton and he (witness) caught a verandah post to avoid falling; his coat was torn; the girl was 15 years of age on the 30th of August.

His Honor said that as there were two cross summonses in the case the punishment in this charge would be reserved till all of them were heard; as the plaintiff had lost his situation his Honor thought that was sufficient punishment for his indiscretion in the matter.

Mr. Gerritsen, as plaintiff in the other cases, withdrew them.

His Honor remarked that the offence of an officer striking a citizen without sufficient provocation was a serious one; an assault upon an officer in the execution of his duty was also a serious charge; but Healy was not at that time in the execution of his duty. He would impose a fine of $10 on Mr. Gerritsen for breaking the peace or in default one month's imprisonment.

The fine was at once paid.

PRAISING CANADIANS.—Our United States contemporaries are disposed to speak in very flattering terms of the showing which Canada makes in the census returns just published. The Buffalo *Commercial Advertiser* says they point "to the indomitable energy" of the people of the Dominion, and further, that "in the matter of commercial enterprise Canada is excelled by few nations on the face of the earth. We boast about our pushing ways and ability to overcome natural difficulties, but in some respects the Canadiane have fairly outdone us."

ST. ANDREW'S PRESBYTERIAN CHURCH. At a full meeting of this congregation last evening the following managers were elected for the ensuing year: Mr. H. F. Heisterman, chairman; Mr. Hutcheson, secretary; Mr. Lawson, treasurer; and Messrs. Halliday, McMicking, James Burns, Spring, Dorman, Rithet, Russell, A. B. Gray, Glendenning and Carmichael.

YALE RELIEF.—It is worthy of remark that the originators and prominent movers at Victoria in the Relief of Yale movement were residents of that town in the gold mining days of 1858.

THE schooner Bonanza with a full cargo of hemlock bark for the Rock Bay Tannery (Heathorn's) arrived Sunday night. This is the third cargo of the season.

A GOOD EXAMPLE.—On Saturday evening the employés of the Rock Bay Tannery subscribed $30 to the fund for the relief of the Yale sufferers.

THE "JERSEY" and other new style Jackets just received. THOS. WILSON & Co. *

Discouraging Local Manfactures.

City councillors are stultifying themselves on the question of the encouragement of local industries. They passed a bylaw to bonus a woolen mills within the municipality. That was a good and proper thing. But they are now doing their level best to remove the good impression they created in the woolen enterprise by adopting the use of foreign made coal oil to the exclusion of an illuminator produced from provincial coal by local workmen! Consistency *is* a jewel.

SUMMONSES.—Another assault case, arrising out of some difficulty on board the barque Doxford, will be heard to-day at the police court. A party is summoned for to-morrow for keeping a ferocious dog across James Bay.

IN response to the citizens' address we are pleased to state that the Victoria Amateur Orchestra and Dramatic Societies will give a performance on behalf of the Yale sufferers. The evening is not as yet settled; but we believe Wednesday week will be fixed upon. Due notice will be given

ARCHBISHOP SEGHERS returned to town last evening from the east coast, walking into town from North Saanich, a weary and tiresome journey. During his absence His Grace visited all the east coast missions where he was received with much cordiality by his former flocks.

HARRISON LAKE SILVER.—Specimens of silver ore from Harrison lake leads have returned an assay value of $138 to the ton.

CHIEF.—Mr. Joseph Wriglesworth is a candidate for chief engineer.

ASSISTANT.—Mr. H. C. Wilson is a candidate for assistant engineer.

The Author of the Land Bill.

The *Pall Malt Gazette*, presumably by the pen of Mr. John Morley, pays an eloquent tribute to the statesman who framed the Land Bill and carried it through the Commons. "In its amended form," says that paper, "the measure is substantially what it was; there is no alteration in its structure. It is safe to say that no bill covering so much ground has ever emerged from the ordeal of criticism in the House of Commons with so few changes. There could be no more decisive testimony to the strength, the completeness, the full mastery by Mr. Gladstone of his own idea of what the measure should be. It is this thorough mastery and comprehension which explain the incomparable vigor, readiness and alacrity which Mr. Gladstone has shown in the committee. He has received useful assistance from Mr. Law; but when handsome allowance has been made for that everybody sees that it is Mr. Gladstone who has carried on the fight. If he ventured to go out for half an hour to eat some dinner, things went wrong or business came to a standstill. No colleague could take his place, not merely because he only had full authority, but because nobody else both knows the bill and is an equal master of the art of rapid, firm and strenuous argumentation. Unlike the majority, not only of the House of Commons, but of the human race, Mr. Gladstone knows how to distinguish. He can not only mark differences (which seems so simple, but is so rare), but when he sees a difference he is able to see it in all its bearings. The House of Commons has certainly not seen in our day any piece of advocacy so impressive and commanding. For what is extraordinary in Mr. Gladstone is the degree in which he unites acumen, grasp and argumentative resource with moral vigor and eloquence. Eloquence is a much misused word, and the word is not more often abused than the thing. Whatever else his enemies may say of Mr. Gladstone's exuberance, he shows none of it when there is real business on hand. In committee nobody sticks closer to the point or dispatches work with livlier expedition. One night last week, it is true, he flamed out into a vivid protest against obstruction, and all who heard it agree that a more effective interposition was never made. It is not merely his own followers, it is the whole House, who feel on such occasions how powerful a leader he is, how worthy of his position. Even Conservatives and irreconcilables are alive to the incomparable ability, the splendid energy with which the Prime Minister has fought his battle under the most harassing circumstances, and after forty-nine years of ardent parliamentary life. For Mr. Gladstone preserves just the qualities which the House of Commons is most calculated to deaden and benumb. The most enthusiastic young Liberal who has just got a seat has not a keener freshness of spirit than Mr. Gladstone, who has sat through eleven complete Parliaments. Experience always ripens the faculties of capable men, but it nearly always slackens the intensity of their interests and cools their ardor for improvement. In Mr. Gladston's case just the opposite of this has happened. If we want to know the secret one part of it is certainly to be found in the fact that Mr. Gladstone, if he has been a great member of Parliament for nearly half a century, yet has all that time been habitually looking outside Parliament. He has become one of the strongest leaders that the House has ever had, because he never allowed it to limit or master the ideas and the interests, intellectual and moral, with which he chose to live."

IT is an indisputable fact that Hall's Hair Renewer renews, cleanses, brightens, invigorates and restores faded or gray hair to its youthful color and lustre, cheaply, quickly and surely. People with gray hair prefer to buy it, rather than proclaim to the world through their bleached locks that they are becoming aged, and passing on to decay. *

Go out in the damp air, or sit unprotected in a draught, and your throat will feel sore and your head uncomfortable. You have taken a cold, which you can remove as promptly as you received it by using Ayer's Cherry Pectoral. *

PIANOS AND ORGANS for sale or hire at Bagnall's old-established music store. *

BY ELECTRIC TELEGRAPH.

SPECIAL DISPATCHES TO THE COLONIST.

LAST NIGHT'S DISPATCHES.

NEVADA.

RENO, Nev., Sept. 5.—Mr. Benjamin, of the Anglo-California Bank, Keddie of Quincy and others are here to select a route for a two-foot railroad to Plumas County. Woodward of Boston arrived to-night.

EASTERN STATES.

NEW YORK, Sept. 5.—Mrs. Allison, wife of Senator Allison of Iowa, walked from the Castle yesterday where she had been stopping at a water-cure hotel to Silver lake, a distance of four miles, and deliberately walked into the water with her clothes on. When rescued by a fisherman she said, "I tried to drown myself." The lady is supposed to be partially insane. Afterwards she said, "I tried to drown myself and not cause my husband any more trouble.

NEW YORK, Sept. 5.—The *Herald* this morning publishes interviews with prominent men on the subject of the inability of the president and the right of Arthur to take the reins of government. Ex-President Hayes, the report says, declined to be interviewed on the subject, but from what we learn he does not think it advisable under the circumstances to have Gen. Arthur act during the disability of Garfield.

CALIFORNIA

SAN FRANCISCO, Sept. 5.—Latest advices throw doubt on the general massacre of Carr's command having occurred. It is now reported that Lieuts. DeCruze and Stanton, and probably other officers and some dozen enlisted men, were killed. No particulars yet.

EXECUTIVE MANSION, SEPT. 5, 12.30 P.M.—The president's condition has not changed materially since last bulletin was issued, except that there is some increase in the frequency of his pulse. He has taken with some relish the nourishment administered by mouth, and had no return of gastric irritation. Pulse 114.

NEW YORK, Sept. 5.—A private dispatch from Washington from unusually well-informed source says the inflamed gland on the president's neck is threatening to slough off, in which case his removal will be delayed.

A GOOD WORD FOR THE OLD BRIDE. Victoria snubbed the Baroness Burdett-Coutts, and now some of the newspapers are beginning to cut up Her Majesty. One of them says: "The lady need not pine in the gloom of royal disfavor. Her fortune exceeds even the Queen's, and she has not stinted and begged it, either, as Victoria has done, from Parliament and the people. While the one refuses to give a penny to any cause, the other is known wherever the English language is spoken as the open-handed friend of every deserving cause, whose charities have been lavished by millions."

BURNETT'S COCOAINE.

A Lady's Hair Saved by its Use.

BURNETT'S COCOAINE will keep the hair in a strong and healthy condition *by stimulating the roots of the hair and restoring the natural action upon which its growth depends.* Twenty years ago a single bottle saved a lady's hair in a desperate case where everything had failed; and since that early success thousands of cases of Baldness, Dandruff, Loss of Hair and Irritation of the Scalp have yielded to this remedy. *

DEATH IN THE COFFEE POT.—The public are cautioned against purchasing imported California ground coffee. Its cheapness is its only recommendation. The ingredients are of the vilest description, as anyone using it will discover should he examine the grounds. During the perihelia of the planets people should be careful what they eat and drink. Don't allow your grocer to palm off his trash upon you, because it pays him better to sell it than the good article. Ask for FELL & Co.'s Coffee and take no other. *

MR. E. M. WILSON, with his wonderful Microscope and Magnifying Glass, opened out yesterday at the Adelphi corner and did a thriving business. The instrument is compact and very powerful. A small piece of cheese when viewed through one of them drives away all desire for that valuable food. Get one by all means and 'twill be a dollar well spent. *

RE-OPENING AT YALE.—I take pleasure in notifying my friends that I intend commencing business at the earliest possible date, under the able management of MR. D. CAMPBELL. T. SHOTBOLT.
Victoria, B. C., 29th Aug., 1881. *

MUSIC! MUSIC! MUSIC!—After a most successful TUNING TOUR on Puget Sound Digby Palmer, Fort Street, will resume his lessons on the PIANO AND PIANO TUNING. Orders can be left at T. N. HIBBEN & Co., Government street. *

DENTISTRY.—Mr. R. B. Thompson, Dentist. Nitrous Oxide Gas (Laughing Gas) administered for the plainless extraction of teeth. Reduced charges for plate work. Office, upstairs in the Old Masonic Building, Government street. Hours, 9 a.m. to 5 p. m. *

ASHCROFT RACES.—The annual meeting at Ashcroft will take place on the 5th and 6th October next. Many interesting races with liberal purses have been arranged and owners of fast stock should prepare for this, the most important meeting in the province. *

THE Royal beauties of Europe owe much of their personal attractiveness to the influence of Ayer's Hair Vigor, which keeps the hair fresh and bright. *

MANY Clergymen who were obliged to withdraw from the pulpit on account of "Clergymen's Sore throat," have recovered by using Fellows' Compound Syrup of Hypophosphites and are preaching again. *

SEE Bagnall's $60 Organ. Just the nstrument every family ought to have. *

CUSTOMS BLANKS.—Duty blanks with with the new form of oath attached are now on sale at *The Colonist* stationery store. *

The Yale Fire.

We are the sole agents in British Columbia for the J. and J. TAYLOR, Toronto, Safe Works. These safes have alll the modern improvements and are now made to withstand a fire equal to that at St. John or Chicago. The non-conducting flange is the latest of these improvements and has been adopted after the most severe tests of its fire-resisting qualities. Instead of castiron they now use galvanized homogeneous steel which is much stronger and tougher.

This new style of safe having so many practical advantages can be recommended as the best in the market.

*1mdw M. W. WAITT & Co.

PARTIES wishing to purchase fire department supplies can obtain full information by applying to J. WRIGLESWORTH, corner of Yates and Blanchard street, Victoria, where the latest improvements can be seen. Price lists furnished from all the leading cities of the world. *

BAGNALL'S stock of Book and Sheet Music is immense. *

BAGNALL & Co.'s iron frame Pianos will stand any climate. *

AUCTION SALES.

COLONIAL HOTEL

NEW WESTMINSTER.

PEREMPTORY AND UNRESERVED SALE.

J. P. DAVIES & CO., AUCTIONEERS.

Monday, Sept'r. 12th, 1881.

COMMENCING AT 10 O'CLOCK, A. M.

We have received instructions to sell by

PUBLIC AUCTION

On the Premises, Columbia street,

THE WHOLE OF THE CONTENTS

OF THE

COLONIAL HOTEL,

CONSISTING OF:

BILLIARD & BAR ROOM.

2 Full-size Pocket Billiard Tables,
2 Carom Billiard Tables,
Billiard Balls, Cues, Bridges,
1 Bagatelle Table,
1 Pool Marker,
41 assorted Steel Engravings & Pictures.

FINE BAR COUNTER,

20 Wood Arm Chairs, large Stove, Boiler and Piping, Round and Side Tables, Coil Oil Lamps, Large Mirrors, Plated Beer Mugs, Gilt Clock Cut Decanters, Bitter Bottles, Sugar Bowls, Wines Champagnes, assorted Tumblers, Flower Boxes.

DINING ROOMS.

Round and Square Tables, Arm Chairs, Pictures, Cruets, Plated Pitchers, Glassware, Celery Glasses, Sugars, Claret Jugs, Fruit Dishes, Chandeliers, Tablecloths, Napkins, Glass Racks, Hock and Claret Glasses, Plated Skewers.

A FINE ASSORTMENT OF PLATED OVAL & ROUND DISHES,

Fruit Plates, Salvers, Nutpicks.

ONE LARGE DOUBLE DOOR

TILTON AND McFARLAND SAFE,

COMBINATION LOCK.

Ivory Handled Table and Dessert Knives, Plated Table, Dessert and Tea Forks and Spoons, Salad Spoons and Forks, Nutcrackers, Trays, Tablecloths, Napkins,

FINE MONITOR STOVE, PIPE & BOILER, A LARGE ASST. OF CROCKERY,

A quantity of Stores.

LIQUORS.

Brandy, Whiskey, Sherry, Sauterne, White Wine, Champagne, Claret, Cider, Ale and Porter, Port, Chartreuse, Syrups, Curocoa, Cassis, Vermouth, Chablis, Chambertin, Medoc, etc., etc.

KITCHEN.

Large French Range, Copper Utensils, for Range, Sausage Chopper, Knives, Forks, Spoons, Plated Dishes, Carvers, Forks, Steels, Crockery in variety, Teapots, Clock, Lamps, Scales, Pudding Moulds, Stove, Jars, Ice Box, Lantern and Reflector, large Step Ladders, Tables Lamp Frames.

PARLORS.

Tapestry Carpets, Hair Seat Suite, Walnut Tables, Japanned Coal Scuttle, Fancy Fenders, Gilt Mirrors, Engravings, Chromos, C. O. Lamps, Curtains, Cornices, Blinds, Armchairs, Hanging Lamp.

ONE MAPLE CASE

SEVEN OCTAVE PIANO.

BY IVORY & SON, LONDON.

Piano Cover. Sheet Music, Walnut Book Stand, Table Covers, Shell Pyramid, Lounges, Fireirons.

54. BEDROOMS 54.

The contents of which consist of

BRUSSELS, TAPESTRY AND KIDDERMINSTER CARPETS,
MAHOGANY, ROSEWOOD, WALNUT AND COTTAGE BEDSTEADS,
BUREAUS, WASHSTANDS, CHAIRS,
SPRING, HAIR, WOOL, AND PULU MATTRESSES,

Feather Bolsters and Pillows, Oregon, Family and ordinary Blankets, Sheets, Pillow Slips, Towels, SOFAS covered in Damask, Rep and Haircloth, Somenos, Side Tables, Toilet Mirrors, Chamber Sets. Toilet Sets, Caraffes, Antimacassars, Curtains, Blinds, Hatracks, Candlesticks, Ornaments, Fireirons, Spittoons.

HALLS—Cocoa Matting, Lamps, Lanterns, Stands, Racks.

Terms with Catalogues at Sale.

J. P. DAVIES & CO.,
au25 Auctioneers.

AUCTION SALES.

ANNUAL NAVAL SALE.

J. P. DAVIES & CO. AUCTIONEERS.

Have received instructions on behalf of the

LORDS COMMISSIONERS OF THE ADMIRALTY,

TO SELL BY

PUBLIC AUCTION

—AT—

H. M. DOCKYARD, ESQUIMALT,

AT 12 O'CLOCK, NOON.

Monday, Sept. 19th, 1881,

A QUANTITY OF

CONDEMNED STORES

CORDAGE, CANVAS, IRON CASKS,

—ALSO—

PROVISIONS, BLUE CLOTH, BLUE JEAN, SOAP, ETC.
3000 lbs. BISCUIT.

A full list of which can be seen at our office.

TERMS CASH.

ALL ARTICLES will be sold in bond. Purchasers will be required to pay the Customs Duties, in addition to the prices paid for the goods, prior to the delivery of bills.

J. P. DAVIES & CO.,
au26 Auctioneers.

REAL ESTATE

—IN—

VICTORIA DISTRICT.

SUBURBAN HOMESTEAD PROPERTY.

J. P. DAVIES & CO., AUCTIONEERS

Have received instructions to sell by

PUBLIC AUCTION

At their salesrooms, Wharf Street,

Saturday, September 24th,

AT 12 O'CLOCK, NOON,

35 Acres, being Subdivisions of 4 and 12 of

OAK BAY ESTATE,

Forming part of Sections 28 and 61 Victoria District, Cadboro Bay Road.

This Property is situate about 2½ miles from Government street; has been subdivided into six plots of from 3⅔ to 11 3-5 acres.

Full particulars, with maps, are now being prepared.

J. P DAVIES & CO.,
my15 Auctioneers.

Auction Sale.

REAL ESTATE

The undersigned has received instructions from the Mortgagee to sell by Public Auction at his salesrooms, Yates street, opposite the American Consulate,

AT 12 O'CLOCK, NOON,

On the 12th September, 1881

HIGHLAND DISTRICT, VICTORIA.
SECTION 6, Western Portion, No. 118, 203 Acres, 30 Acres cultivated, Board House, Barns, etc.

HIGHLAND DISTRICT, VICTORIA.
SECTION 2, Western Portion, 117, 160 Acres, all fenced, 20 acres cultivated, House, Barns, etc.

LOT 4, Block 13, N. W. City.

HOUSE and LOT on Esquimalt Road, adjoining the Grove Cottage, well fenced and good ground.

3 TOWN LOTS in Victoria City at the top of Yates street.

1 COTTAGE on Chatham street, containing 5 rooms, etc.

More property will be offered in a few days.

W. R. CLARKE,
au31 Auctioneer.

CARD OF THANKS TO THE NORTH BRITISH AND MERCANTILE INSURANCE COMPANY.

THE UNDERSIGNED BEG TO RETURN thanks to Messrs. Turner, Beeton & Co. for the prompt and satisfactory manner in which their claims for insurance have been satisfied by them on behalf of the North British and Mercantile Fire Insurance Company.

DOUGLAS & DEIGHTON.
Yale, B. C., Aug. 22d. au24dw

GRAIN SACKS

10,000 SEAMLESS OAT SACKS, LARGE SIZE.
10,000 WHEAT SACKS, NEW AND SECOND hand.
For sale by
D. LENEVEU,
jy31tm Wharf street.

THE YALE FIRE---THANKS FOR ASSISTANCE RENDERED.

THE UNDERSIGNED RETURNS HIS GRATEful thanks to his friends and neighbors and the citizens of Yale generally for the energetic and disinterested manner in which they assisted in preserving his property from destruction during the progress of the recent fire. But for those exertions his entire establishment would have fallen a prey to the flames in common with much other valuable property.

I. C. SLEY
Cascade House, Yale, Aug. 22d. w

MEDICAL

DR. SPINNEY & CO'S DISPENSARY,

No. 11 KEARNEY STREET SAN FRANCISCO.

DR. SPINNEY, well known as the founder the Montreal (C. E.) Medical Institute, and late Proprietor of the SPINNEYVILLE INFIRMARY, would most respectfully inform his patients and the afflicted generally, that he still continues to treat chronic and nervous diseases with unparalleled success.

LADIES AND GENTLEMEN

Remember that procrastination is the thief of

COME AND BE HEALED!

It matters not what you troubles may be come and let the Doctor examine your case. It will cost you nothing for consultation, so please call and satisfy yourselves whether the Doctor understands your case. If he can cure you he will tell you so; if not, he will tell you that, for he will not undertake a case unless he is confident of effecting a cure.

Parties at a distance wishing treatment, by sending $25 and a minute description of their troubles will receive in return a full course of treatment securely packed so as not to excite curiosity.

DR. SPINNEY will guarantee to forfeit Five Hundred Dollars for every case of any kind or character which he undertakes and fails to cure.

P. S.—For diseases of short standing a full course of medicines, sufficient for a cure, with all instructions, will be sent to any address on receipt of $10 00

Call or Address

DR. SPINNEY & CO.,
No. 11 Kearney St., San Francisco.
my24dw

THE GREAT ENGLISH REMEDY.

Is a never-failing Cure for Nervous Debility, Exhausted Vitality, Weakness of any kind, Paralysis, and all the terrible effects of youthful follies and excesses in maturer years. Those who cannot visit DR. MINTIE in San Francisco should send full and minute statement of their troubles with $25, and in return a full course of treatment will be forwarded secured packed so as not to excite curiosity.

DR. MINTIE will agree to forfeit **FIVE HUNDRED DOLLARS** for a case of this kind the **VITAL RESTORATIVE** (under his special advice and treatment) will not cure, or for anything impure or injurious found in it. **DR. MINTIE** treats all Diseases successfully without mercury. **CONSULTATION FREE.** Thorough examination and advice $5 00. Price of **VITAL RESTORATIVE,** $3 00 a bottle, or four times the quantity, $10; sent to any address upon receipt of price, or C.O.D., secure from observation, and in private name if desired, by **A. E. MINTIE, M. D., 11 KEARNEY STREET, SAN FRANCISCO, CAL**
ja24dw1vtf

GRIMAULT AND CO.,
PHARMACEUTICAL CHEMISTS,
PARIS: 8, RUE VIVIENNE, 8, PARIS.

DISEASES OF THE CHEST CURED.
GRIMAULT & CO.'S SYRUP OF HYPOPHOSPHITE OF LIME.

We invite all who are ailing from DISEASES OF THE CHEST to resort to Grimault & Co.'s SYRUP OF HYPOPHOSPHITE OF LIME as the ONLY ONE YIELDING UNFAILING RESULTS in the treatment of PHTHISIS, PULMONALIS, ASTHMAS, BRONCHITIS and various kinds of COUGHS. GRIMAULT'S SYRUP of Hypophosphite of Lime is of a ROSE COLOUR, is delivered in FLAT OVAL BOTTLES and SEVEN in QUADRANGULAR BOTTLES. Call expressly for said bottle, bearing the SIGNATURE GRIMAULT & Co.

DR. LEAS'
SOLUBLE PHOSPHATE OF IRON.

Clear as spring water and tasteless; has the advantage over all ferruginous preparations of containing Iron, and Phosphorus, which are the elements of blood. It cures *chlorosis, pains in the stomach, difficult digestion, dismenorrhoea, anæmia, general debility and poorness of the blood,* and agrees especially with the most delicate stomachs.

WOMEN'S AND CHILDREN'S DISEASES
No more Cod-Liver Oil.
Grimault's Syrup of Iodized Horse-Raddish.

This medicine has been administered with the utmost success in the Hospitals of Paris. It is a perfect substitute for COD LIVER OIL and has been found most beneficial in DISEASES OF THE CHEST, SCROFULA, LYMPHATIC DISORDERS, GREEN SICKNESS, MUSCULAR ATONY and LOSS OF APPETITE. It regenerates the constitution in purifying the blood, it being the most powerful depurgative known. It has also been applied with happy results in DISEASES OF THE SKIN. Further, it will be found to be of great benefit to young children subject to HUMORS and OBSTRUCTION OF THE GLANDS.

GRIMAULT & CO.'S MATICO, CAPSULES AND LIQUID.

Where all other medicines have failed these preparations will always effect a cure. They insure a rapid and extraordinary cure of severe, recent and chronic cases of private disease. They are used in the Hospitals of Paris by the most celebrated physicians and are found greatly superior to all hitherto known mineral remedies, Copaiba and Cubebs. The injection is used in recent, and the capsules in the more chronic cases.

DUSART'S SYRUP OF LACTO-PHOSPHATE OF LIME.

TONIC, RECONSTITUENT and DIGESTIVE, of prime order, particularly suitable to FEEBLE SUBJECTS, CONVALESCENTS, OLD PEOPLE and RICKETY CHILDREN, who find in them CALCAREOUS ELEMENTS entering into the CONSTITUTION OF THE BONES. Well adapted to LADIES IN THE FAMILY WAY, and WET NURSES (whose milk it enriches).

ASTHMA! ASTHMA!
GRIMAULT & CO.'S INDIAN CIGARETTES.

ASTHMA, NERVOUS COUGHS, CHRONIC LARYNGITIS, HOARSENESS, LOSS OF VOICE, FACIAL NEURALGIA, and INSOMNIA, are rapidly relieved by using these Cigarettes.

SICK HEADACHE! NEURALGIA!
GRIMAULT & CO.'S GUARANA.

A single powder of this vegetable production is sufficient to cure instantly the MOST VIOLENT SICK HEADACHE. It is the most valuable remedy against DIARRHŒA, DYSENTERY, and all disorders proceeding from derangement of the Stomach or Bowels.

AGENTS, LANGLEY & CO., WHOLESALE & RETAIL DRUGGISTS, VICTORIA, B. C.
au23dw

New Terminus.

THE UNDERSIGNED HAVE ON HAND AND constantly arriving a carefully selected stock o

DRY GOODS,

Boots and Shoes,
GROCERIES, TOBACCOS,
HARDWARE,
MINING TOOLS.

FARM PRODUCE CONSISTING OF
Bacon, Hams, Beans, Flour, Butter Wheat and Oats.
ALL OF WHICH WILL BE SOLD AT REDUCED RATES

REID & HUDSON.
Quesnellemouth, B. C., June 1st, 1881.
je24dw3m

VIENNA MARKET

NEW AND ENLARGED PREMISES.
NEW GOODS AND LOW PRICES.

THE UNDERSIGNED HAS THE HONOR TO announce that he has removed his

POULTRY, FISH AND FRUIT
MARKET

to GOVERNMENT STREET, nearly opposite the Arcade Restaurant

He is now prepared to supply Families, Hotels and Dealers with the freshest and best descriptions of articles. California Fruits received by every steamer. Island and Mainland Eggs, Butter, Cheese, Fruits and Vegetables, and a well selected stock of

GROCERIES AND CONFECTIONERY.

Always on hand. **GEO. VIENNA.**
au20

THOS. TROUNCE
ARCHITECT, ETC.

OFFICE ON KANE STREET, ABOVE DOUGLASS

PLANS AND SPECIFICATIONS CAREFULLY prepared for Public Buildings or Private Residences, and the usual business of an Architect promptly executed 3m

INSURANCE.

THE HARTFORD
INSURANCE CO.,

HARTFORD, CONN.,

ESTABLISHED 1810.

CAPITAL - - - $1,250,000.

HAVING BEEN APPOINTED

AGENTS FOR BRITISH COLUMBIA

FOR THE ABOVE COMPANY,

THE UNDERSIGNED ARE PREPARED TO

TAKE RISKS AT CURRENT RATES

TURNER, BEETON & CO.,
AGENTS.
WHARF STREET.
au5

PHŒNIX FIRE ASSURANCE CO
OF LONDON.

ESTABLISHED, 1782

UNLIMITED LIABILITY.

LOSSES PAID, OVER TWELVE MILLION POUNDS sterling.

The Largest and one of the Oldest Insurance companies in the World.

Insurances effected at Current Rates on the Main and and Island. Claims settled with Promptitude and liberality. THOS. C. NUTTALL, Agent
Government St., 23d Sept., 1877.

IMPERIAL FIRE INSURANCE CO.
1 OLD BROAD ST., AND 16 PALL MALL LONDON,

ESTB. 1803, 1808.

FOR INSURING HOUSES AND OTHER BUILDINGS, Goods, Wards, Merchandise, Manufacturing and Printing Stock, Ships in port, Harbor or Dock and the Cargoes of such ships; also, Ships building or repairing, Barges or other Vessels, on navigable rivers and canals, and Goods on board such vessels throughout Great Britain and Ireland, and in Foreign Countries, from loss or damage by fire.

SUBSCRIBED AND INVESTED CAPITAL—ONE MILLION HUNDRED THOUSAND POUNDS.

Risks Accepted at Current Rates Premium.

WELCH, RITHET & CO.,
Agents for British Columbia and Washington Territory
my10

CANADA
LIFE ASSURANCE COMPANY.

ESTABLISHED 1847.

CAPITAL AND FUNDS OVER - - $5,000,000
INCOME, 1880, - - - - - $835,856 39

MINIMUM TABLE OF RATES YEARLY FOR LIFE FOR $1 000 BASED UPON AN IMMEDIATE ALLOWANCE OF FUTURE PROFITS.

AGE.	YEARLY FOR LIFE.	AGE.	YEARLY FOR LIFE.
21	$12 80	31	$20 80
22	13 10	32	21 50
23	13 50	33	22 60
24	14 00	34	23 50
25	14 70	35	24 40
26	15 20	36	25 50
27	15 80	37	26 60
28	16 40	38	27 60
29	16 90	39	28 60
30	17 50	40	29 70
31	18 10	41	31 10
32	18 60	42	32 50
33	19 20	43	33 60
34	19 80	44	35 10
35	20 40	45	36 60
36	21 10	46	38 10
37	22 00	47	39 70
38	22 90		

For full information apply to
THOS. C. NUTTALL, Agent,
jy9 Government Street

OFFICE OF THE CONTRACTORS
CANADIAN PACIFIC RAILWAY

YALE, March 1st, 1881

NEW SCHEDULE OF WAGES
FOR WHITE LABOR
ON THE
Canadian Pacific Railway
IN BRITISH COLUMBIA.

Overseers	$125 P month
Rock Foreman	$3 to $4 P day
Earth Foremen	$2 25 to $3 "
Bridge Foremen	$3 "
Bridge Carpenters (1st class)	$2 50 "
do do (2d class)	$2 "
Masons	$2 50 to $3 "
Blacksmiths (1st class)	$3 "
do (2d class)	$2 50 "
do (helpers)	$1 50 to $2 "
Drillers	$1 75 to $2 "
Laborers	$1 50 to $1 75 "
Hewers	$2 50 to $3 "
Choppers	$1 50 to $2 "

All outside labor 10 hours per day.

All carpenters to furnish their own chest tools.

All employés find themselves bed, board and lodging.

Boarding Houses will be convenient along the line.

Board $4 per week.

It will not be compulsory for employés to board in the Company's houses

Wages will be paid monthly on the 10th of each month.

A. ONDERDONK,
mh13 General Manager.

CITY OF VICTORIA WATERWORKS.

PUBLIC NOTICE.

NOTICE IS HEREBY GIVEN THAT NO PERson shall be allowed to use water from the City Water Works for garden purposes, or fountains, or street sprinkling, west of Cook street, between the hours of 9 o'clock a. m. and 4 o'clock p. m. each day.

Any person found guilty of an infraction of this notice after Sunday the 17th inst., will be prosecuted under the "Water Works Act, 1873," for wilful waste of water.

THOS. RUSSELL,
Water Commissioner.
Victoria, B.C., 14th July, 1881. jy15

$5 Outfit sent free to those who wish to engage in the most pleasant and profitable business known. Everything new. Capital not required. We will furnish you everything. $10 a day and upwards is easily made with out staying away from home overnight. No risk whatever. Many new workers wanted at once. Many are making fortunes at the business. Ladies make as much as men, and young boys and girls make great pay. No one who is willing to work fails to make more money every day than can be made in a week at any ordinary employment. Those who engage at once will find a short road to fortune. Address H. HALLETT & Co., Portland, Maine ja7dw

VANCOUVER BAKERY,
FORT STREET.
FRESH BREAD EVERY MORNING.
20 LOAVES FOR ONE DOLLAR.
jy30 1m T. EARLEY

MISCELLANEOUS.

BRITISH COLUMBIA MARKET,

VAN VOLKENBURGH & CO.
WHOLESALE AND RETAIL,
BUTCHERS,

ALHAMBRA BUILDING, CORNER GOVERNMENT AND YATES STREETS, VICTORIA, B. C.

Ships, Hotels and Families Supplied with Meats at the LOWEST RATES.

ORDERS filled and delivered to any part of the City free of charge. fe26

WATEROUS ENGINE WORKS CO.
BRANTFORD, ONTARIO.

MANUFACTURERS OF THE

FIREPROOF CHAMPION ENGINE,
CHAMPION PORTABLE SAWMILLS,
PORTABLE GRIST MILLS, ETC.

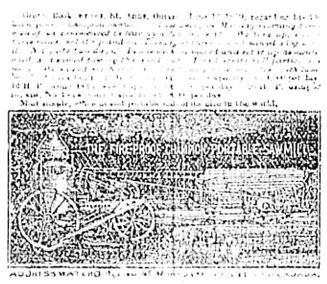

GENERAL AGENTS FOR BRITISH COLUMBIA, - - BURNS & CO., VICTORIA, B. C.

EX BARK "SIGNET," FROM MONTREAL.

1000 KEGS NAILS, 100 COILS MANILLA ROPE,

CHOPPING MILLS.

1½ and 20 in. BEST FRENCH BURR MILL STONES,
CENTENNIAL SULKY RAKES,
SPRING TOOTH HARROWS,
WAGONS, SPRING CARTS,
BUGGIES, PLOWS, STOVES, &c., &

THE OSBORNE SELF-BINDING HARVESTER

(Uses Twine or Wire) the greatest labor saving machine on the farm.

KIRBY MOWERS AND REAPERS,

In Styles, Sizes and Prices to suit all Purchasers.

GOODS WARRANTED. **BURNS & CO.,**
ja22 VICTORIA.

IMPORTANT NOTICE!

HENRY JEWELL

(SUCCESSOR TO C. MANSELL & CO.)

Corner of Yates and Douglas Streets,

Will continue the business as heretofore,

AND SELL AT LOW PRICES

NEW AND SECONDHAND

FURNITURE, CARPETS, BEDDING, OF ALL KINDS
CROCKERY, GLASSWARE,
TABLE CUTLERY, ELECTOPLATED WARE, ETC., ETC.

Persons desirous of Furnishing can have a complete outfit at prices that will suit the times and ensure satisfaction to purchasers. jy6

NEW GOODS! NEW GOODS!

SHORT & SIMPSON,
GUN & RIFLE MAKERS,

FORT STREET NEAR GOVERNMENT,

HAVE RECEIVED FROM LONDON DIRECT A LARGE ASSORTMENT OF

DOUBLE AND SINGLE BARRELED GUNS

CENTRAL FIRE BREECH LOADERS,
FISHING TACKLE IN GREAT VARIETY.

Pocket and Sporting Cutlery, Powder Flasks, Shot Pouches, Game Bags, Cartridge Belts, Apparatus for Filling Cartridges for Breech-Loaders, and a Full Assortment of Gun Tackle.

GUNS MADE TO ORDER. au26dis3m **REPAIRING NEATLY EXECUTED.**

NOTICE!

To All Whom it May Concern

I HAVE RETURNED TO THE CITY

I. BRAVERMAN.

Victoria, Aug. 3, 1881. au4

FRUIT JARS! FRUIT JARS!!

PATENT SELF-SEALING FRUIT JARS,
PINTS, QUARTS AND ½-GALLONS,

In any quantity, at
JOHN WEILER'S,
jy26 Fell's Block, Fort St.

FOR BRITISH COLUMBIA.

THE BEST
2-HORSE THRESHERS AND CLEANERS
IN THE MARKET.
WEIGHT ONLY 2,200 POUNDS

For prices and description write to
ja14 6m SMALL & FISHER, Woodstock, N.B.

BUGS, FLEAS, MOTHS, BEETLES

AND ALL OTHER INSECTS ARE DESTROYED BY

KEATING'S INSECT POWDER.

Which is quite harmless to Domestic Animals.

In exterminating Beetles the success of this Powder is extraordinary, and no one need be troubled by those pests. It is perfectly clean in application.

Ask for and be sure to obtain "KEATING'S POWDER," as Imitations are Noxious, and fail in giving satisfaction.

SOLD BY ALL CHEMISTS IN TINS, 1s. 6d. 6d eae

NOTICE TO MARINERS

NOTICE IS HEREBY GIVEN THAT ON AND after the 18th instant, the FOG BELL at Race Rocks will not be sounded in thick or foggy weather.

Notice is hereby given that a 12-inch Steam FOG WHISTLE has been erected at Race Rocks a short distance S. E. of the tower; and on and after the 18th instant, during thick or foggy weather, it will sound blasts of 5 seconds duration, at intervals of 1 minute 12 seconds between them.

F. REVELY,
Agent Marine and Fisheries.
Victoria, B.C., Aug. 16, 1881. au17e3d3t

VICTORIA HIDE DEPOT.

HIGHEST CASH PRICE PAID FOR

HIDES, SHEEP AND DEER SKINS

OFFICE REMOVED TO WHARF STREET, DIRECTLY OPPOSITE J. P. DAVIES & CO'S AUCTION ROOMS.

H. BORNSTEIN.
AGENT for Louis Gloss & Co., San Francisco. jy8

DENTISTRY.

I am the only Graduate Practising Dentistry in this City.

J. CALDER, D. D. S.,

GRADUATE AND FELLOW OF THE BOSTON DENTAL COLLEGE,

OFFICE—SPENCER'S PHOTOGRAPHIC GALLERY Right hand side.
ap11 **FORT STREET, - - VICTORIA.**

R. B. THOMPSON,
DENTIST,

OFFICE:—Upstairs in old Masonic Building,
COVERNMENT STREET.

S. M. HARTMAN,
DENTIST,

OFFICE—YATES STREET, BELOW GOVERNment. A full upper or lower set of Artificial Teeth made in the best manner for $12.

Also, Filling and Extracting Teeth done at Reduced Prices.

Office Hours from 7 a.m. till 9 p.m. Night Bell at entrance of office. dw f-11 3m

JNO. WEILER
FELL'S BLOCK,
FORT STREET, VICTORIA, B. C.

CONSTANTLY ADDS WITH EVERY STEAMER and sailing vessel to his already large stock of

FURNITURE

Crockery, Glassware,
LAMPS, OILCLOTH,
CARPETS, WALLPAPER,
AND
UPHOLSTERY GOODS

In general, and also recommends himself to the general public for UPHOLSTERY WORK, as

SEWING & LAYING OF CARPETS,

FITTING AND MAKING OF

PARLOR SETS, LOUNGES, MATTRESSES,
HANGING & MAKING OF CURTAINS & BLINDS,

Hanging of Wallpaper, and all other work belonging to Upholstery, which is done by

Thoroughly Competent Persons,

AND AT

RATES TO SUIT THE PRESENT TIMES.

As the articles comprising my Stock are too numerous to mention, please call and see and examine before buying elsewhere.

LIBERAL ALLOWANCES made to the Trade and for IMMEDIATE CASH PAYMENTS.
jy16 JOHN WEILER.

BLANKS & FORMS FOR SALE

THE FOLLOWING BLANKS AND FORMS ARE on sale at

THE COLONIST

BLANK BOOK AND STATIONERY STORE:

TO LET,
TO LEASE,
FOR SALE,
FOR SALE OR TO LET,
FOR SALE OR TO LEASE,
EXPORT SHIPPING BILLS
FREE GOODS,
FOR DUTY,
FOR WAREHOUSE,
FOR DUTY EX WAREHOUSE,
IN TRANSITU,
SETTLERS' EFFECTS,
MORTGAGES,
NOTARIAL FORMS—For Witness, For Attorney, For Maker of a Deed.
ap17

DYSENTERY CHOLERA FEVER AGUE, COUGHS, COLDS.

DR. J. COLLIS BROWNE'S
(Ex Army Medical Staff.)
CHLORODYNE
IS THE ORIGINAL AND ONLY GENUINE.

CAUTION.—Vice-Chancellor Sir W. P. Wood stated that Dr. J. COLLIS BROWNE was undoubtedly the inventor of CHLORODYNE; that the story of the defendant, Freeman, being the inventor was deliberately untrue, which he regretted had been sworn to. Eminent hospital physicians of London stated that Dr. J. Collis Browne was the discoverer of Chlorodyne; that they prescribe it largely, and mean no other than Dr. Browne's.—See *Times*, July, 12, 1864.

The Public, therefore, are cautioned against using any other than

DR. J. COLLIS BROWNE'S CHLORODYNE.

REMEDIAL USES AND ACTION.

This invaluable remedy produces quiet, refreshing sleep, relieves pain, calms the system, restores the deranged functions, and stimulates healthy action of the secretions of the body, without creating any of those unpleasant results attending the use of opium. Old and young may take it at all hours and times when requisite. Thousands of persons testify to its marvellous good effects and wonderful cures, while medical men extol its virtues most extensively.

CHLORODYNE is admitted by the profession to be the most wonderful and valuable remedy ever discovered.

CHLORODYNE the best remedy known for coughs, consumption, bronchitis, asthma.

CHLORODYNE effectually checks and arrests those too often fatal diseases—diphtheria, fever, croup, ague.

CHLORODYNE acts like a charm in diarrhœa and is the only specific in cholera and dysentery.

CHLORODYNE effectually cuts short all attacks of epilepsy, hysteria, palpitations and spasms.

CHLORODYNE is the only palliative in neuralgia, rheumatism, gout, cancer, toothache, meningitis, &c.

EXTRACTS FROM MEDICAL OPINIONS.

The Right Hon. Earl Russell communicated to the College of Physicians and J. T. Davenport, that he had received information to the effect that the only remedy of any service in Cholera was CHLORODYNE. *See Lancet*, Dec. 31, 1864.

From A. Montgomery, Esq., late Inspector of Hospitals, Bombay.—"CHLORODYNE is a most valuable remedy in Neuralgia, Asthma, and Dysentery. To it I fairly owe my restoration to health, after eighteen months' severe suffering, and when other remedies had failed."

Dr. Lowe, Medical Missionary in India, reports [December, 1865] that in nearly every case of Cholera in which Dr. J. COLLIS BROWNE'S CHLORODYNE was administered, the patient recovered.

Extract from the General Board of Health, London, as to its efficacy in Cholera.—"So strongly are we convinced of the immense value of this remedy, that we cannot too forcibly urge the necessity of adopting it in all cases."

See leading article, *Pharmaceutical Journal*, Aug 1, 1868, which states that Dr. J. Collis Browne was the inventor of Chlorodyne; that it is always right to use his preparation when Chlorodyne is ordered.

CAUTION.—None genuine without the words "Dr J. COLLIS BROWNE" on the Government Stamp. Overwhelming medical testimony accompanies each bottle.

Sole Manufacturer, J. T. DAVENPORT, 33, Great Russell Street, Bloomsbury, London.

Sold in bottles at 1s. 1½d., 2s. 9., 4s 6d. and 11s.
fe3w1y

$10

Outfit furnished free, with full instructions for conducting the most profitable business that anyone can engage in. The business is so easy to learn and our instructions are so simple and plain that any one can make great profits from the very start. No one can fail who is willing to work. We men are as successful as men. Boys and girls can earn large sums. Many have made at the business over one hundred dollars in a single week. Nothing like it ever known before. All who engage are surprised at the ease and rapidity with which they are able to make money. You can engage in this business during your spare time at great profit. You do not need to invest capital in it. We take all the risk. Those who need ready money should write to us at once. All furnished free. Address TRUE & Co., Augusta, Maine. ja7dw

WOOD AND IRON BOUND
SALMON BARRELS.

650 OF THE ABOVE FOR SALE, LOW, in lots to suit by
JAMES BRYAN,
jy27 2m New Westminster.

MISCELLANEOUS.

GENERAL ABSTRACT

SHOWING the average amount of LIABILITIES and ASSETS of the BANK OF BRITISH NORTH AMERICA, within the Province of British Columbia, taken from the usual weekly statements, during the Quarter ending 30th June, 1881.

LIABILITIES.		ASSETS.	
Notes in Circulation not bearing interest	$ 53,734 00	Legal Tender Coin in Gold and Silver	$ 91,071
Balances due to other Banks and Branches	24,745 00	Gold Bullion	6,068 00
Deposits ON CALL not bearing interest	120,155 00	Notes and Cheques of other Banks	3,165 00
Deposits NOT ON CALL bearing interest	226,171 00	Landed and other Property	15,000 00
		Balances due from other Banks & Branches	185,181 00
		Amount of all other debts due to the Bank	146,657 00
Total amount of Liabilities	$424,805 00	Total Amount of Assets	$447,022

Amount of Capital Stock paid up at the close of the Quarter ending 30th June, 1881 ..... $5,000,000
Rate of last Dividend declared to Shareholders ..... 5 per cent per annum
Amount of last Dividend declared for half year ..... $125,000.
Amount of Reserved Profits at the time of declaring said Dividend $756,000

VICTORIA, B. C., 9th July, 1881.

(Signed) R. BURNS, Manager.
(Signed) JAMES CRAN, Accountant.

I, ROBERT BURNS, do hereby declare that to the best of my knowledge and belief the foregoing Abstract is a true and faithful account of the average amount of the Liabilities and Assets of the above Bank within the Province during the period specified, and that the same was made up from the weekly statements thereof, kept in pursuance of the provisions of the Banking Act, 1864. (Signed) R. BURNS, Manager.

Declared before me at Victoria, B. C., this 9th day of July, 1881.
jy10 (Signed) J. H. TURNER, J. P.

GENERAL ABSTRACT

Showing the average amount of Liabilities and Assets of the BANK OF BRITISH COLUMBIA within the Province of British Columbia and its Dependencies, taken from the several weekly statements for the Quarter ending 30th June, 1881.

LIABILITIES.		ASSETS.	
Notes in circulation	$271,062 00	Legal Tender Coin in Gold and Silver	$184,408
Balances due to other Banks and Branches	8,035 06	Gold Bullion	9,306
Deposits not bearing Interest	763,762 01	Landed and other Property	26,111
Deposits bearing Interest	29,714 82	Balances due from other Banks and Branches situate within the Province	$ 4 088 74
	792 476 89	Balances due from other Banks and Branches situate without the Province	525,260 22
			529,348 96
		All debts due to the Bank within the Province, including Notes, Bills of Exchange, and all Stock and Funded Debts of every description excepting Notes, Bills and Balances due from other Banks & Branches	635,022 20
		Do without the Province	26,877 01
			711,899 24
Total Amount of Liabilities	$1,172,375 89	Total Amount of Assets	$1,461,075 80

Amount of Capital Stock paid up at close of the Quarter ending 30th June, 1881 ..... $1,730,000
Rate of last dividend declared to the Shareholders ..... 5 per cent. per annum.
Amount of last dividend declared $43,250
Amount of reserved profit at the time of declaring said dividend $226,560

VICTORIA, B. C., 21st July, 1881.

(Signed) WM. C. WARD, Manager.
(Signed) CHAS. S. JONES, Accountant.

I, WILLIAM CURTIS WARD, do hereby declare that to the best of my knowledge and belief the foregoing Statement is a true and faithful account of the average amount of the Liabilities and Assets within this Province of this Bank during the period specified and that the same was made up from the Weekly Statements thereof kept in pursuance of the provisions of "The Banking Act, 1881."

(Signed) WM. C. WARD.
Declared before me at Victoria, B. C., this 21st day of July, 1881.
jy22 (Signed) A. McLEAN, J. P.

BATCHELOR & McPHADEN
(SUCCESSORS TO FRED'K REYNOLDS.)
LONDON MARKET
CORNER OF DOUGLAS AND YATES STS.
VICTORIA, B. C.

A LARGE STOCK OF
CHOICE MEATS
of every description constantly on hand and delivered to any part of the City.

FAMILIES, RESTAURANTS, SHIPS AND STEAMERS SUPPLIED AT THE LOWEST POSSIBLE RATES.

N. B. Special attention paid to the SALTING OF BEEF for Shipping. A fine lot on hand warranted to keep in any climate. au3

GOODACRE & DOOLEY,
WHOLESALE AND RETAIL
BUTCHERS,
QUEEN'S MARKET, VICTORIA, V. I.

PURVEYORS BY APPOINTMENT TO
H. M. ROYAL NAVY FOR ALL FRESH AND SALT MEATS, VEGETABLES, ETC.

THE LARGEST AND CHOICEST ASSORTMENT OF
ALL DESCRIPTIONS OF MEAT, VEGETABLES, AND STOCK CONSTANTLY ON HAND.

The same Supplied to Families, Restaurants, Ships and Steamers at the LOWEST POSSIBLE PRICES.
fe12

W. JACKSON'S
DRUG STORE,

GOVERNMENT STREET, between Yates and Johnson streets, Victoria, B.C.

Drugs, Perfumery Hair Brushes and Combs,
PATENT BADGER HAIR TOOTH BRUSHES
ENOS' FRUIT SALT,
BOSCHEE'S GERMAN SYRUP,
THOMAS' ECLECTRIC OIL
GREEN'S AUGUST FLOWER,
CLARK'S BLOOD PURIFYER

And all other Patent Medicines. Prescriptions compounded.

Drugs, etc., forwarded to any part of the Province. Kay's Coagaline for mending glass, crockery, etc.

DR. JACKSON MAY BE CONSULTED GRATIS DAILY FROM 10 TO 12 A.M. AND FROM 7 TO 9 P. M. AT HIS OFFICE AND DRUG STORE. RESIDENCE, MICHIGAN STREET, JAMES BAY. MESSAGES FROM THE COUNTRY PROMPTLY ATTENDED TO. de5

HOME-MADE FURNITURE
SOLD CHEAPER THAN IMPORTED FURNITURE

INTENDING PURCHASERS ARE CORDIALLY invited to call and convince themselves of the fact

J. SEHL

is now prepared with STEAM POWER and the late improved Machinery to manufacture every class of Furniture at such

EXTREMELY LOW PRICES

As will defy competition from imported goods.

Full Bedroom Sets from $30 up; Extension Dining Tables from $12 up; Chairs from 75cts. up.

Satisfactory workmanship guaranteed.

Wood turning, scroll & band sawing done to order.

ALSO—Received ex recent arrivals a large and well selected stock of Tapestry and Brussels

CARPET, FLOOR OILCLOTH LINOLEUM, ETC.,

Which will be sold at the lowest prices for Cash.

Window blinds, curtains, cornices and poles, picture frames, moulding, perambulators, velocipedes &c. Also, an assortment of marbleized iron mantlepieces and grates complete at very low prices.

je26 J. SEHL Government

HELP

Yourselves by making money when a golden chance is offered, thereby always keeping poverty from your door. Those who always take advantage of the good chances for making money that are offered, generally become wealthy, while those who do not improve such chances remain in poverty. We want many men, women, boys and girls to work for us right in their own localities. The business will pay more than ten times ordinary wages. We furnish an expensive outfit and all that you need free. No one who engages fails to make money rapidly. You can devote your whole time to the work, or only your spare moments. Full information and all that is needed sent free. Address STINSON & Co., Portland, Maine. ja7dw

GARESCHE, GREEN & CO.
BANKERS
COVERNMENT STREET, VICTORIA B. C

DEPOSITS RECEIVED IN GOLD SILVER AND U. S. Currency. Interest paid on the same on time deposits.

GOLD DUST AND U. S. CURRENCY
PURCHASED AT HIGHEST MARKET RATES.

SIGHT DRAFTS AND TELEGRAPHIC TRANSFERS ON SAN FRANCISCO, NEW YORK AND CANADA.
EXCHANGE ON LONDON
Available in all parts of Europe, England, Ireland and Scotland.

LETTERS OF CREDIT issued on the Principal Cities of the United States, Canada and Europe.

AGENTS FOR WELLS, FARGO & CO
jy9 1y

M. WRIGHT. GEO. RUDGE.
VICTORIA MARBLE WORKS

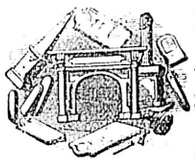

MONUMENTS
TABLETS,
TOMBS, MANTELS
FURNITURE
WORK,
Etc., Etc., Etc.

ALSO, FURNISH STONE FOR BUILDING PURPOSES.

DOUGLAS STREET, BET. CORMORANT AND FISGARD.
WRIGHT & RUDGE, PROPRIETORS.

All Orders promptly attended to and satisfaction guaranteed. no3dw3m

LD. LOWENBERG
REAL ESTATE AGENT
GOVERNMENT ST. NEAR CORNER OF BROUGHTON

WILL PAY PARTICULAR ATTENTION TO selling, purchasing and leasing property, negotiating loans and transacting everything connected with Real Estate business.

Maps of all the different Districts on the Island may be seen at this office. Parties desirous of purchasing homesteads, or making investments, will find on the Bulletin Board Town Lots on nearly every street. Farming or Gardening Land in every District, some of which affords rare chance for investment.

Money on bond and mortgage and in sums to suit the demands.

Conveyances of every description done at reasonable rates. de1

PRINTED AND PUBLISHED DAILY BY DAVID W. HIGGINS, at his Office Government street, Victoria, B.